

MICROFILMED

CLUB FOREST LANE
WATER & SEWER IN ST R/W

MICHAUX DRIVE

FILED
GREENVILLE CO., S.C.
MAR 21 2 52 PM '86
DORRIS S. TANKERSLEY
R.M.C.

1982

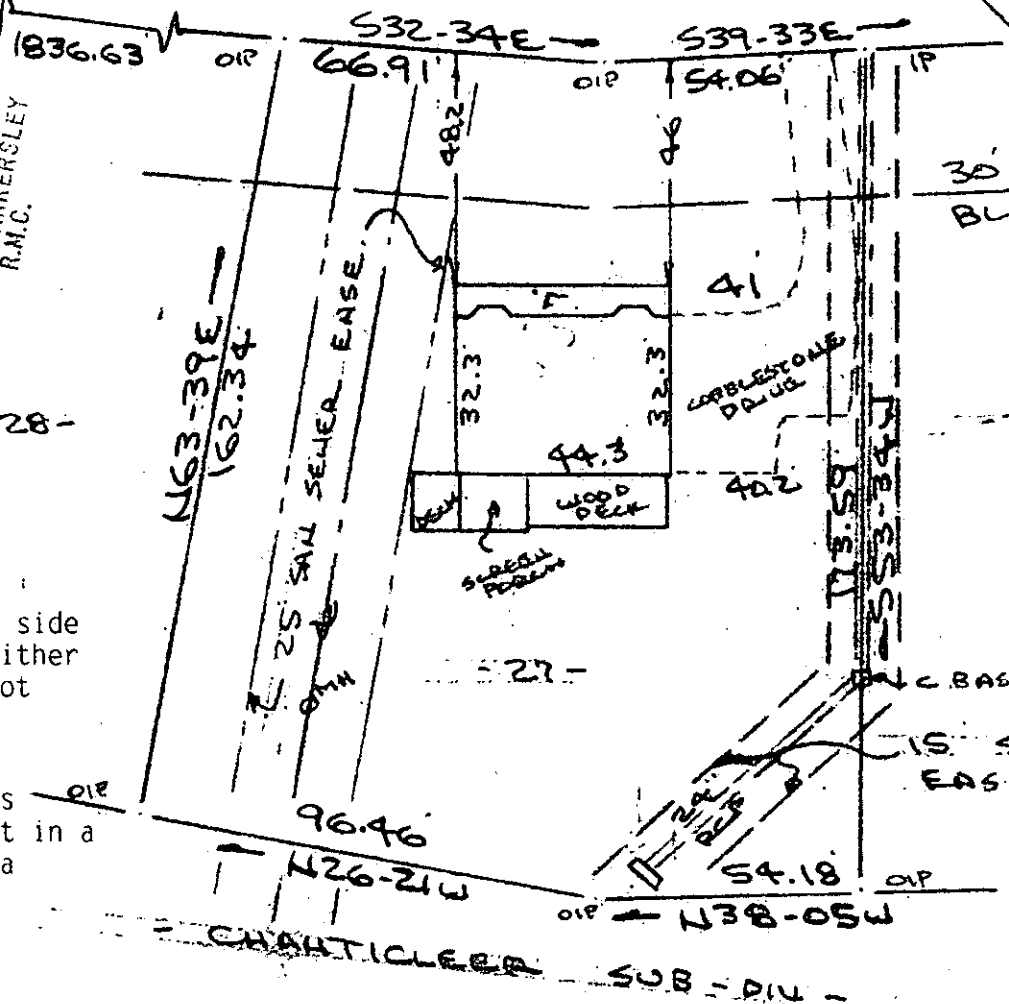

Note: Drainage & utility easement 5' either side of all side lot lines & 10' either side of all rear lot lines.

Note: Improvements on this lot are not in a flood hazard area

PROPERTY OF
W. DANIEL YARBOROUGH JR. & AMELIA B. YARBOROUGH
GREENVILLE, S.C.
SCALE: 1"=40' 17 MAR 1986

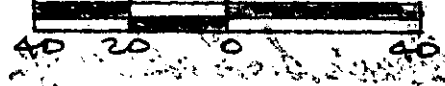

This is to certify that on the 17th day of March, 1986, I surveyed the property shown on this plat, being known as lot 27 on plat of CLUB FOREST Sheet 2 Of 3 and recorded in the RMC Office Greenville County, S. C., in Plat Book " 9 - F " at Page 16; and that the property lines, walls and buildings are as shown hereon. and that the walls and buildings located on said lot do not encroach or project on adjacent street or property, and that no adjacent walls or buildings encroach or project on said premises, no power lines cross this property and no visible encroachments except as shown hereon.

12 N-44

MAR 21 1986

30570 /

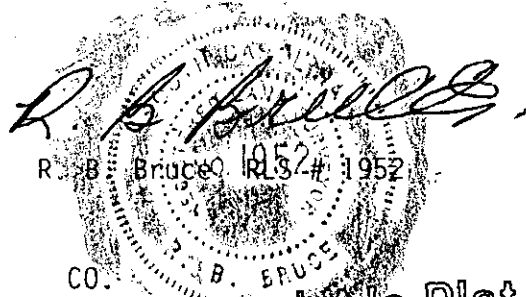

CAROLINA SURVEYING
Greenville, S. C.

Recordable Plat

2 MR21 86

463

3.00CI

200/100