

W/F
- HOUSE -
- ETHAN EDENS -

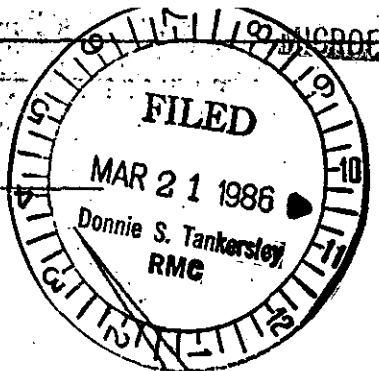

TO DRAINAGE
& UTILITY
EASEMENT

SSO-57E
58.37

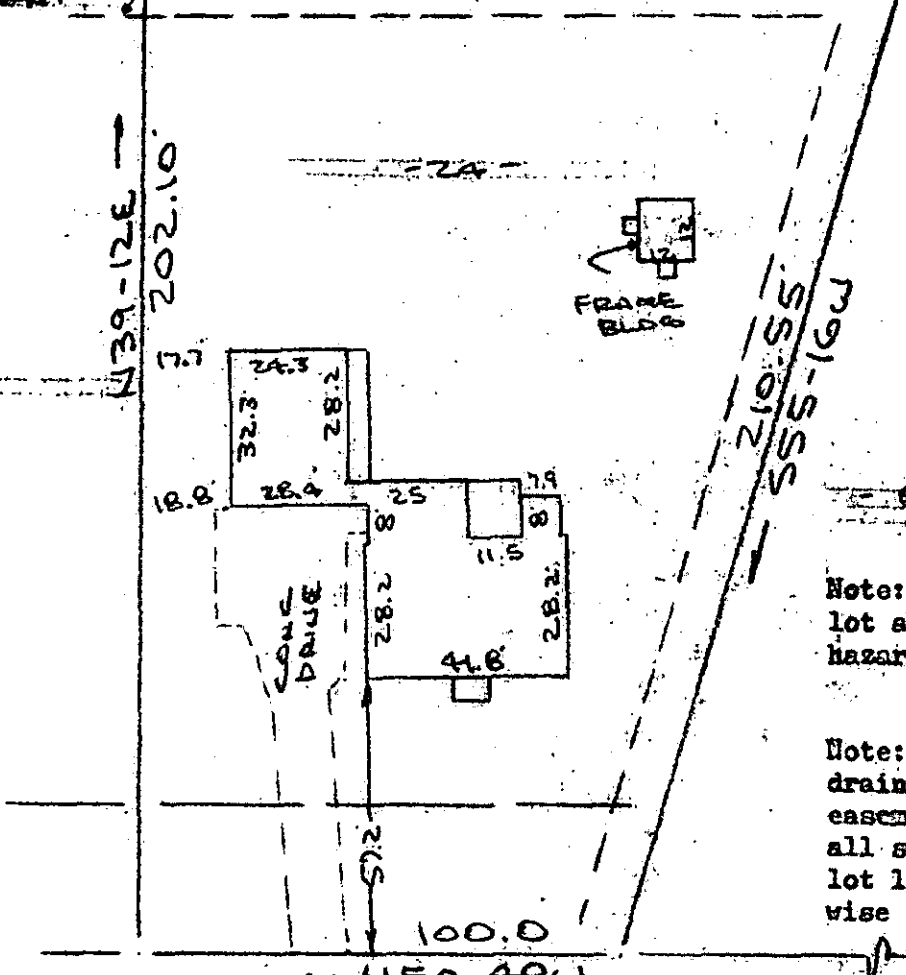

Note: Improvements on this lot are not in a flood hazard area.

Note: There is a 5' drainage & utility easement each side all side and rear lot lines unless otherwise shown.

W/F
- EDWARD J. GRAY -

BRUSHY CREEK ROAD

WOODHARBOR DRIVE
WATER & SEWER IN ST. R/W

PROPERTY OF
C. RICHARD WYATT & JANET D. WYATT

NEAR GREENVILLE, S.C.
SCALE: 1"=40' 3 MAR 1986

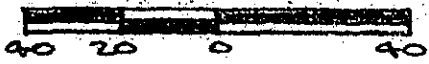

MAR 21 1986

This is to certify that on the 3rd day of March, 1986, I surveyed the property shown on this plat, being known as lot 24 on plat of WOODHARBOR and recorded in the RMC Office Greenville County, S. C., in Plat Book "5 - P" at Page 37; and that the property lines, walls and buildings are as shown hereon, and that the walls and buildings located on said lot do not encroach or project on adjacent street or property, and that no adjacent walls or buildings encroach or project on said premises, and no power lines cross this property and no visible encroachments except as shown hereon.

12-N-40

30821

R. B. Bruce
R. B. Bruce, RLS # 1952
R. B. Bruce

CAROLINA SURVEYING CO.
112 Manly St.
Greenville, S. C.

Recordable Plat