

N/E  
- HERMAN KLUGE -

Note: Improvements on this lot are not in a flood hazard area.

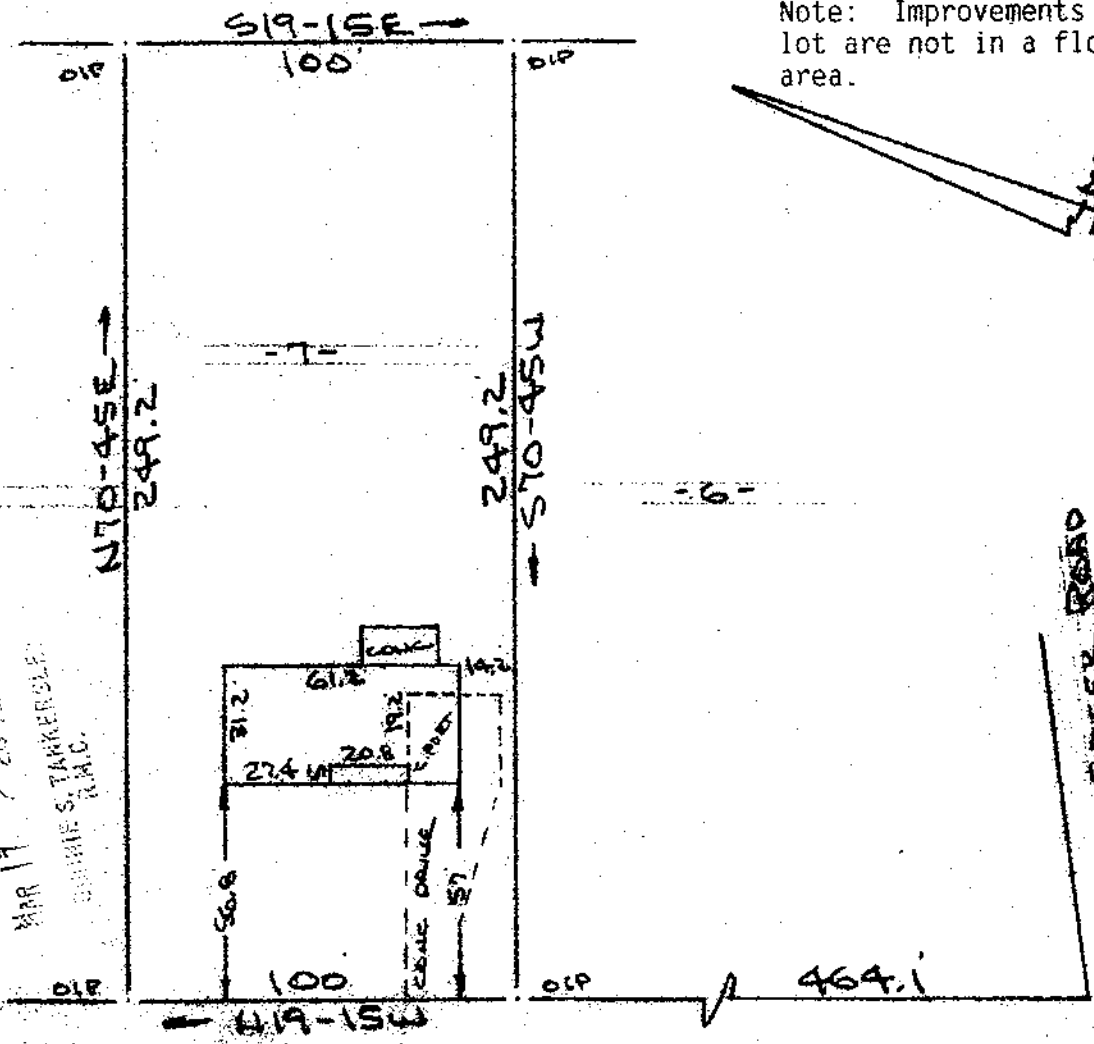
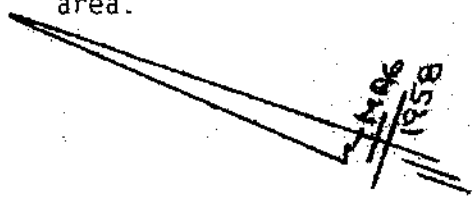

FILED  
GREENVILLE CO., S.C.  
MAR 17 9 28 PM '86  
BOBBIE S. TARKER/SLE  
R.M.C.

OAK DRIVE  
WATER & SEWER IN ST R/W

PROPERTY OF  
LAWRENCE C. DOBBS & MYRA L. DOBBS  
NEAR GREENVILLE, S.C.  
SCALE: 1" = 50' 11 MAR 1986

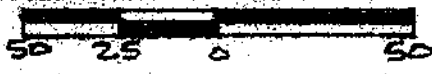

This is to certify that on the 11th day of March, 1986, I surveyed the property shown on this plat, being known as lot 7 on plat of PROPERTY OF MORRIS F. SMITH and recorded in the RMC Office Greenville County, S. C., in Plat Book "KK" at Page 137 - B; and that the property line, walls and buildings are e as shown hereon, and that the walls and buldings located on said lot do not encroach or project on adjacent street or property, and that no adjacent walls or buildings encroach or project on said premises, no power lines cross this property and no visible encroachments except as shown hereo.

30264 ✓

*R. B. Bruce*

CAROLINA SURVEYING CO.

R. B. Bruce RLS 1952

Greenville S. C.

Recordable Plat

12-N-27

300  
3  
1001