

-37-

-36-

-34-

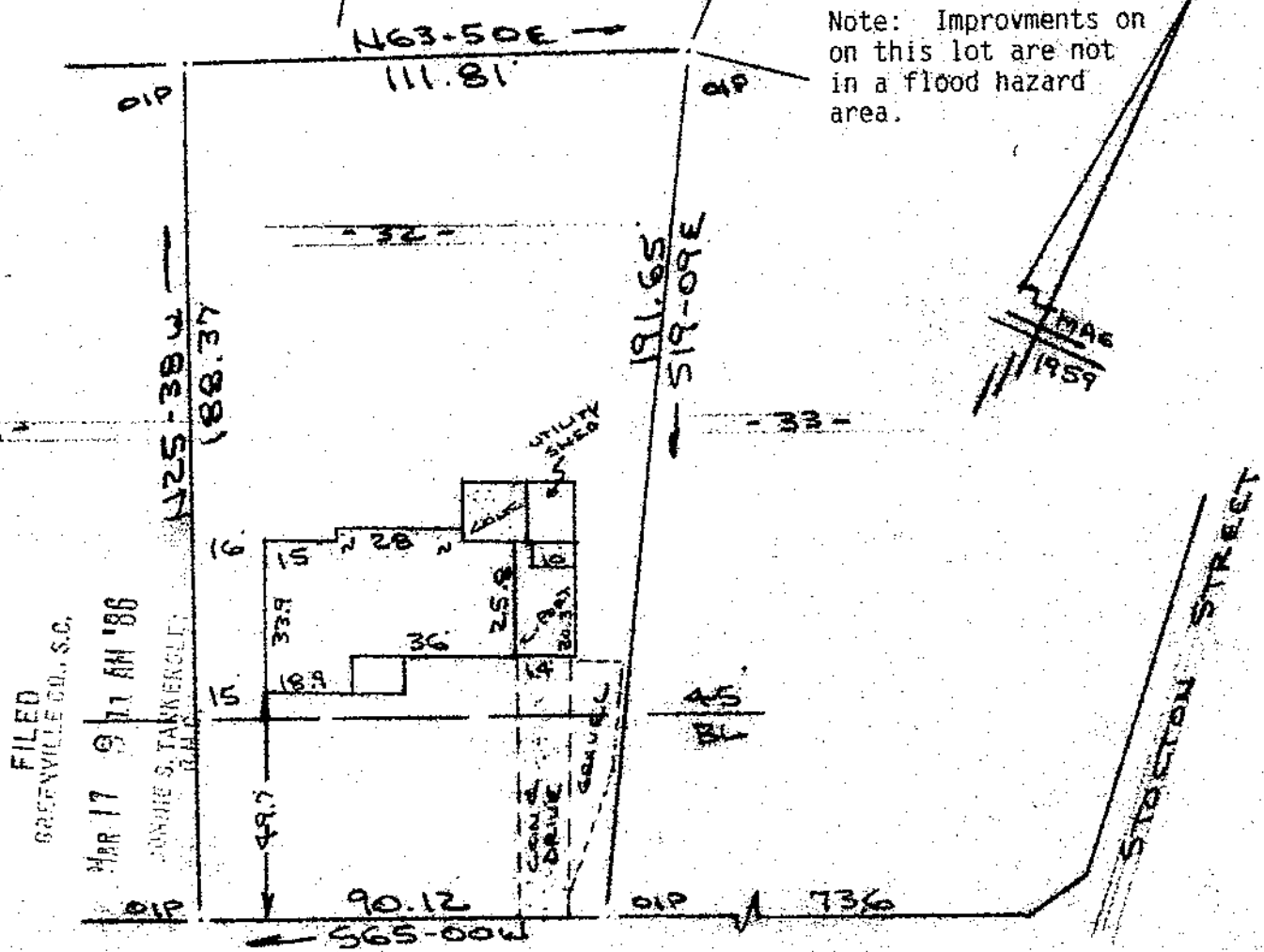

FILED
GREENVILLE CO., S.C.
MAR 17 9 11 AM '86
JAMES S. TANKERLEY
SURVEYOR

HOMESTEAD AVENUE
WATER & SEWER IN ST R/W

PROPERTY OF
KEVIN M. LUCAS & CAROLYN LUCAS
NEAR GREENVILLE, S.C.
SCALE: 1"=40' 10 MAR 1986



This is to certify that on the 10th day of March, 1986, I surveyed the property shown on this plat, being known as lot 32 on plat of HOMESTEAD ACRES and recorded in the RMC Office Greenville County, S. C., in Plat Book "RR" at Page 35 and also known as PROPERTY OF KEVIN M. LUCAS & CAROLYN LUCAS and recorded in Plat Book at Page ; and that the property lines, walls and buildings are as shown hereon, and that the walls and buildings located on said lot do not encroach or project on adjacent street or property and that no adjacent walls or buildings encroach or project on said premises, and no power lines cross this property and no visible encroachments except as shown hereon.

MAR 17 1986 12-N-23 30268

R. B. Bruce
R. B. Bruce RLS # 1052

CAROLINA SURVEYING CO.
Greenville, S. C.

Recordable Plat

3003
21A01