

FILED  
GREENVILLE CO., S.C.  
MAR 14 2:45 PM '86  
DORRIS S. TANKERSLEY  
R.M.C.

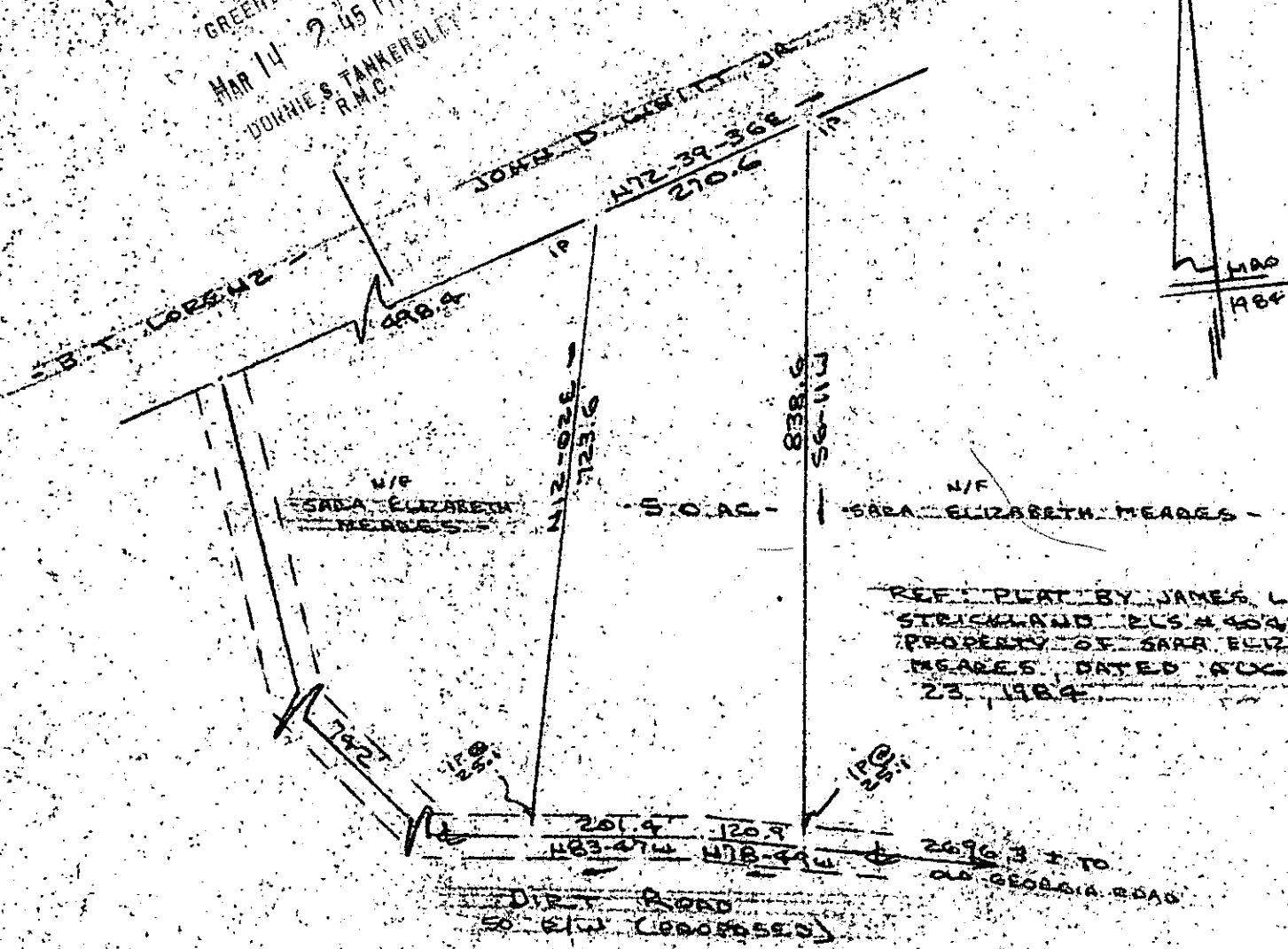

REF. PLAT BY JAMES L. STRICKLAND PLS # 4042 PROPERTY OF SARA ELIZ MEADES DATED AUG 23, 1984

SURVEY FOR  
CHARLES T. McJUNKIN & R. GWEN McJUNKIN  
NEAR PELZER, GREENVILLE COUNTY, S.C.  
SCALE 1"=200' 8 MAR 1985



30169 ✓

MAR 14 1986

I Certify That The Ratio Of Precision Of The Field Survey Is  $1/3000$  As Shown Hereon And That The Area Determined By D.M.D. Method Of Area Calculations.

12N-19

R. B. BRUCE

R. B. BRUCE PLS # 4042



LOCATION MAP  
NO. 12N-19

CAROLINA SURVEYING CO.  
112 MAIN ST.  
GREENVILLE S.C.

Recordable Plat