

LINDSAY AVENUE
WATER & SEWER IN STR/W

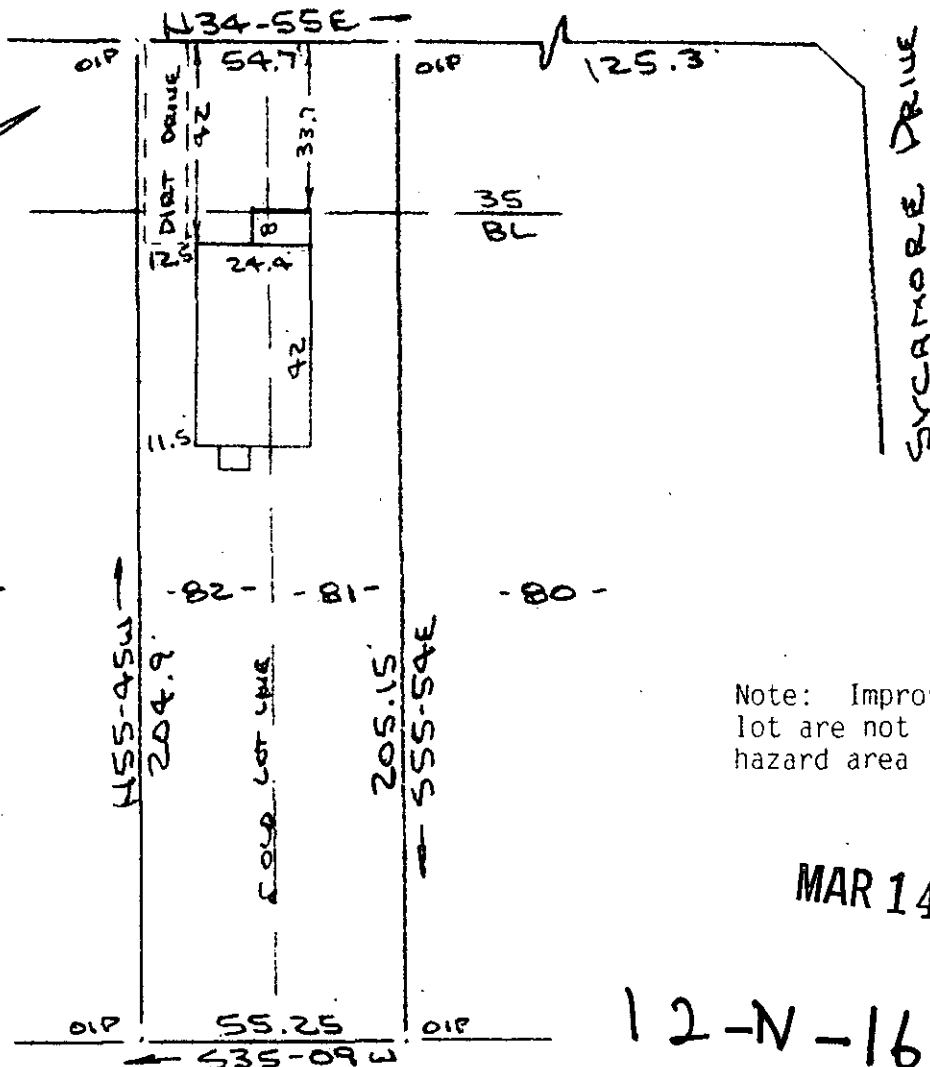

FILED
GREENVILLE CO., S.C.

MAR 14 11 58 AM '86

DONNIE S. TANKERSLEY
R.M.C.

Note: Improvements on this lot are not in a flood hazard area

MAR 14 1986

12-N-16

30969

RETAIL ASSOCIATES LIMITED PARTNERSHIP

PROPERTY OF
ROBERT E. CARVREY & MARIE A. CARVREY
CITY OF GREENVILLE, S.C.
SCALE: 1"=40' 12 MAR 1986



MAR 14 1986

This is to certify that on the 13th day of March, 1986, I surveyed the property shown on this plat, being known as lots 81 & 82 on plat of EAST LYNNE and recorded in the RMC OFFICE Greenville County, S. C., in Plat Book " H " at Page 195 and also known as PROPERTY OF ROBERT E. CARVREY & MARIE A. CARVREY and recorded in the RMC Office in Plat Book at Page ; and that the property lines, walls and buildings are as shown hereon, and that the walls and buildings located on said lot do not encroach or project on adjacent street or property, and that no adjacent walls or buildings encroach or project on said premises, and no power lines cross this property, and no visible encroachments except as shown hereon.

Recordable Plat R. B. Bruce

CAROLINA SURVEYING CO., GREENVILLE, S. C.

R. B. Bruce, PLS # 1952