

NOTE:

HIGHWAY RIGHT-OF-WAY WIDTH OBTAINED FROM SOUTH CAROLINA HIGHWAY DEPARTMENT. THE INTENT OF THIS SURVEY IS TO SURVEY A TRACT OF LAND FOR SOUTHERN BELL CONTIGUOUS TO THE ROAD RIGHT-OF-WAY.



LOCATION MAP



FILED
GREENVILLE CO., S.C.
MAR 14 9 05 AM 1986
DONNIE S. TANKERSLEY
DONNIE S. TANKERSLEY
R.N.S.

ONEAL CHURCH ROAD

BLUERIDGE DAIRY

210 SQ. FT.

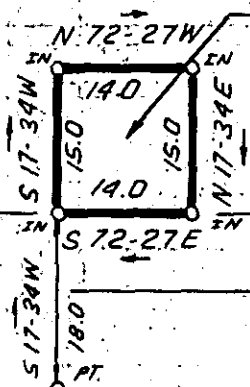

N 72-28 W 82.70

R.R. SPIKE

GAP CREEK ROAD HWY # 134

R/W

30068

MAR 14 1986

12-N-15

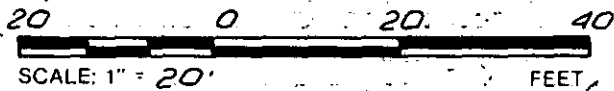

I HEREBY CERTIFY THAT THE RATIO OF PRECISION OF THE FIELD SURVEY IS 1:5000 AS SHOWN HEREON AND THAT THE AREA WAS DETERMINED BY DMD METHOD.

SOUTH CAROLINA
REGISTERED LAND SURVEYOR
No. 4781
James R. Freeland
JAMES RALPH FREELAND

RLS: JAMES R. FREELAND
NOI 4781

**STATE OF SOUTH CAROLINA
GREENVILLE COUNTY**

FREELAND & ASSOCIATES
Engineers • Land Surveyors
318 WEST STONE AVENUE.
GREENVILLE, S.C.
(803) 271-4924

SURVEY FOR
SOUTHERN BELL
(BLUERIDGE DAIRY)

PLAT BOOK	10K-3
DEED BOOK	1207-381
TAX MAP	631.9-1-6 V
PARTY CHIEF	R. A. J.
DRAWN	J. R.
DATE	FEB. 25-86
DWG. NO.	14680