

CROSS CREEK LANE
WATER & SEWER 11 ST R/W

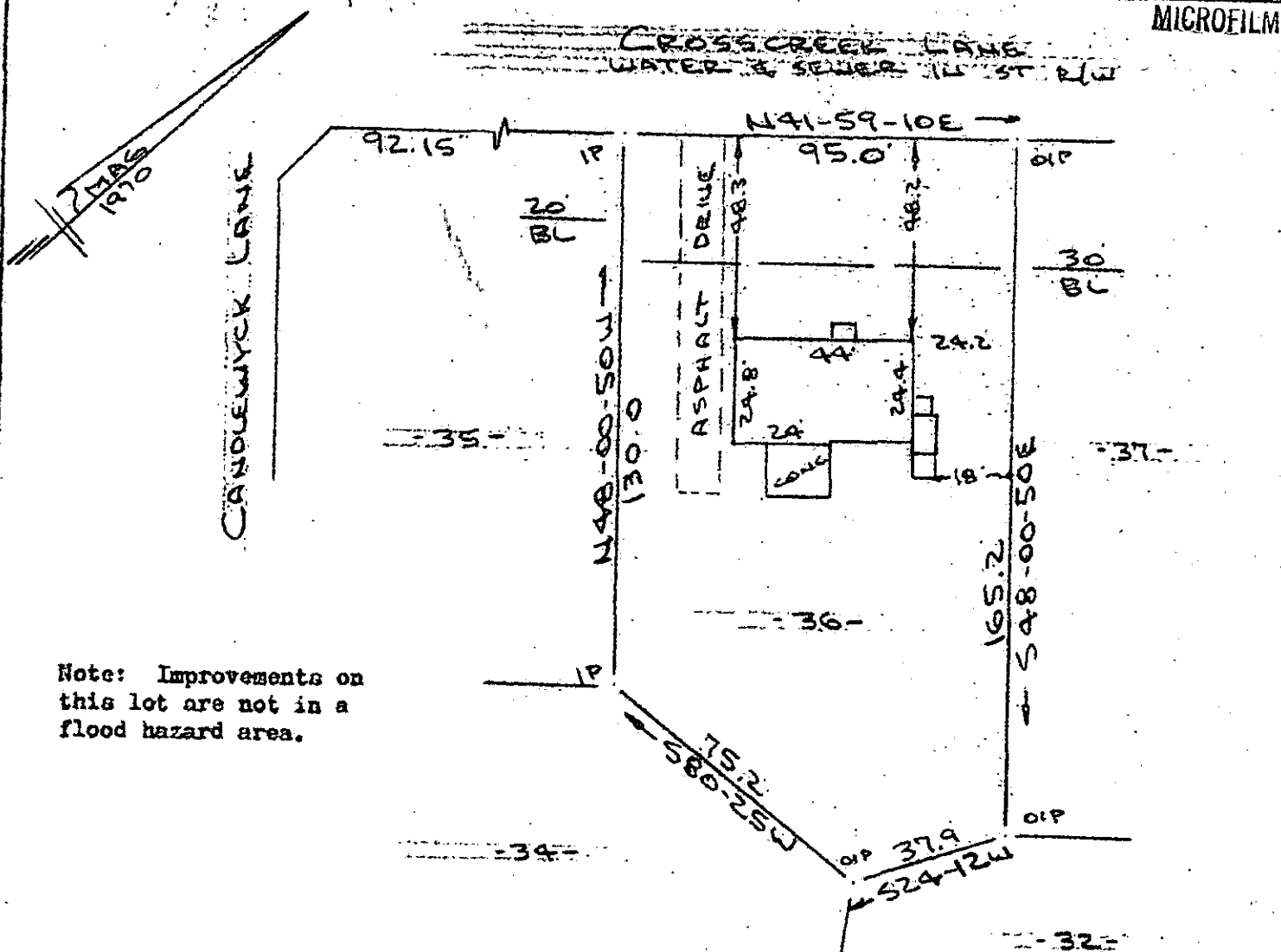

PROPERTY OF
GEORGE BRIAN STOKES & SHARON WRIGHT STOKES
 NEAR GREENVILLE, S.C.
 SCALE 1"=40' 26 FEB 1986

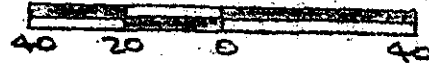

This is to certify that on the 26th day of February, 1986, I surveyed the property shown on this plat, being known as lot 36 on plat of MOUNTAINBROOKE and recorded in the RMC Office Greenville County, S. C., in Plat Book "4 - F" at Page 47; and that the property lines, walls and buildings are as shown hereon, and that the walls and buildings located on said lot do not encroach or project on adjacent street or property, and that no adjacent walls or buildings encroach or project on said premises, and no power lines cross this property and no visible encroachments except as shown hereon. Also known as PROPERTY OF GEORGE BRIAN STOKES AND SHARON WRIGHT STOKES and recorded in Plat Book at Page

FILED
 GREENVILLE CO., S.C.
 MAR 12 4 30 PM '86
 DONNIE S. TANKERSLEY
 R.M.C.

29833 ✓ R. B. Bruce
 R. B. Bruce, RLS # 1952

12-N-6
 CAROLINA SURVEYING CO. Recordable Plat
 Greenville, S. C.

2 MR12 86 1269
 3.00CI