

FILED
 GREENVILLE CO. S.C.
 APR 21 11 14 AM '86
 JONNIE S. TANKERSLEY
 R.M.C.

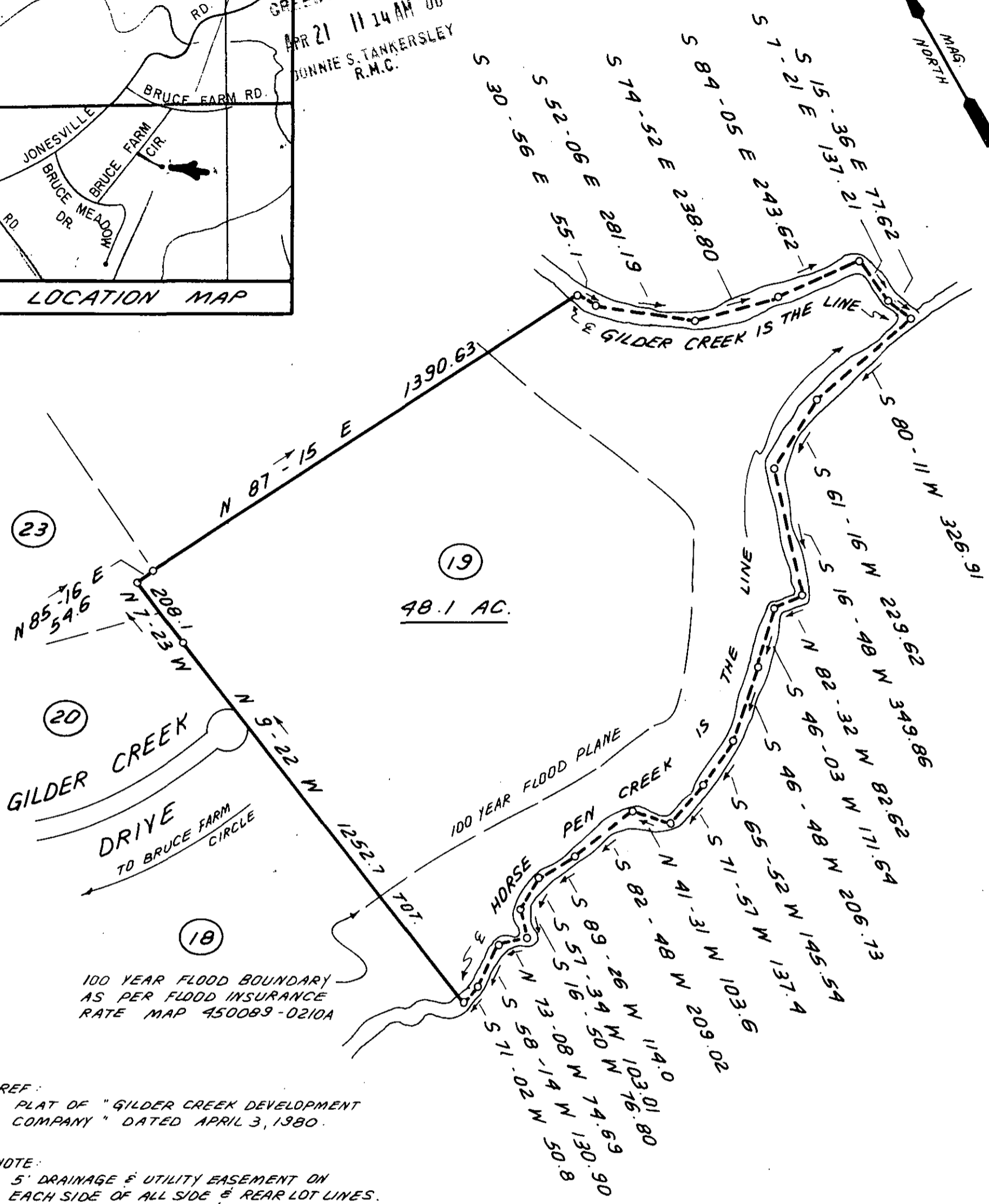
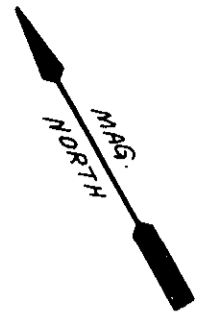

100 YEAR FLOOD BOUNDARY
 AS PER FLOOD INSURANCE
 RATE MAP 450089-0210A

REF:
 PLAT OF "GILDER CREEK DEVELOPMENT
 COMPANY" DATED APRIL 3, 1980.

NOTE:
 5' DRAINAGE & UTILITY EASEMENT ON
 EACH SIDE OF ALL SIDE & REAR LOT LINES.

SURVEY FOR
JOSEPH P. GRACE
CAROLINE M. GRACE

NEAR FIVE FORKS - GREENVILLE COUNTY
 SOUTH CAROLINA
 APRIL 19, 1986

12-M-97

APR 21 1986

34460

SCALE: 1" = 300'

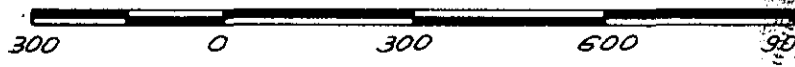

W. R. WILLIAMS, JR.
 ENGR./SURVEYOR, Inc.
 P. E. & L. S. No. 3979
 15 S. MAIN STREET
 TRAVELERS REST, S. C.
 29690

"I hereby certify that the ratio of precision of the field survey is 1/300 as shown hereon and the area was determined by the M.D. method of area calculation."

W. R. Williams, Jr.
 P. E. & L. S. No. 3979