

FILED  
 GREENVILLE CO. S. C.  
 APR 18 3 15 PM '86  
 JONNIE S. TANKERSLEY  
 R.M.C.

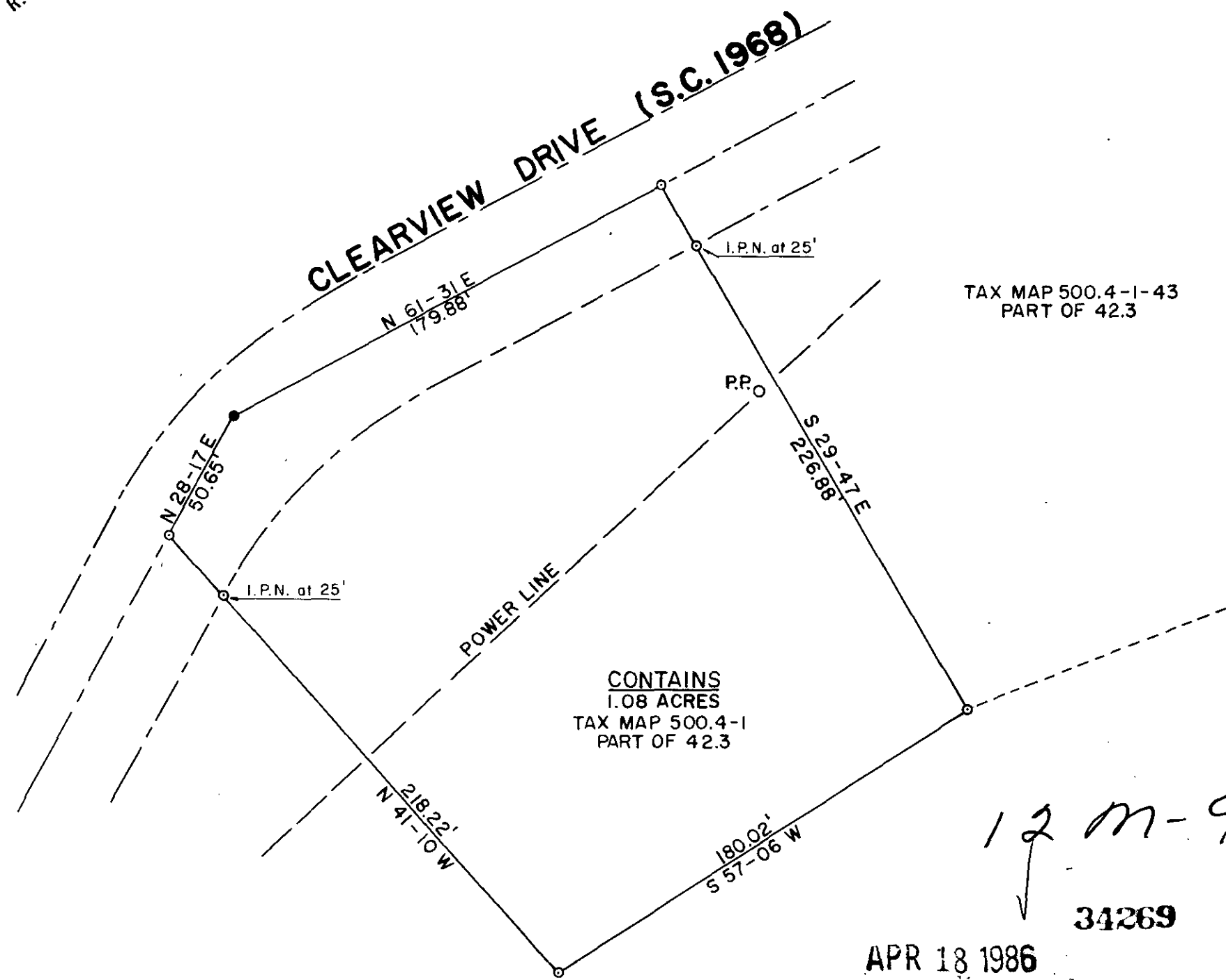

TAX MAP 500.4-1-43  
 PART OF 42.3

CONTAINS  
 1.08 ACRES  
 TAX MAP 500.4-1  
 PART OF 42.3

RICHARD C. BATSON  
 TAX MAP 500.4-1-42.3

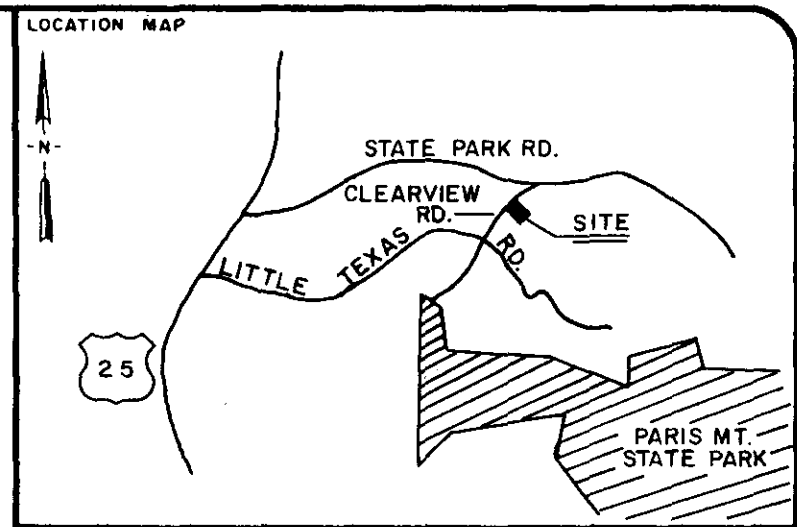
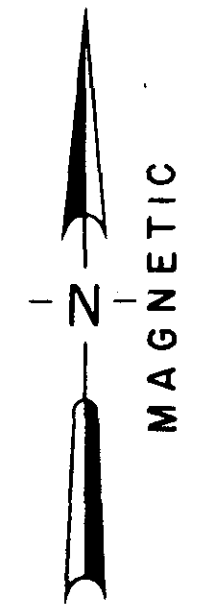

LEGEND

○	I.P. SET	◊	STONE
●	I.P. FOUND	⊙	R.R. SPIKE
⊕	NAIL & CAP SET	⊛	NAIL & CAP FOUND

I hereby certify that the ratio of precision of the field survey is 1/10,000 as shown hereon and the area was determined by the coordinate method of area calculation.

I hereby certify that the measurements as shown on this plat are correct and that there are no encroachments or projections other than shown.

This property is subject to all easements, zoning ordinances and rights of way, of record or not of record, if any.

REFERENCES: PLAT - BOOK UUU - PAGE 139  
 DEED - BOOK 709 - PAGE 21  
 BOOK 882 - PAGE 95

PROPERTY OF  
**RICHARD C. BATSON**

SURVEYED FOR  
**JERRY E. & DEBRA B. FOSTER**

GREENVILLE COUNTY SOUTH CAROLINA

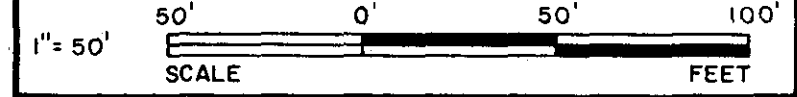

DRAWN	CHECK	DATE	JOB NO.	F.B.
J.G.C.	W.C.L.	FEB. 25, 1986	1888	192

**LINDSEY & ASSOCIATES**  
 HWY. 253 RT. 1, TAYLORS S.C. 29687  
 LAND & HYDROGRAPHIC SURVEYORS

12 m-96  
 34269

APR 18 1986

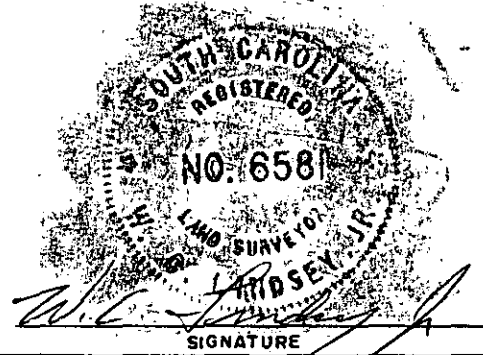

W.C. Lindsey, Jr.  
 SIGNATURE  
 2-25-86  
 DATE

THE PRINT MACHINE, INC. N53413

MICROFILMED