

NOTE:

THIS IS LOT # 141, SECTION TWO  
SUNNY SLOPES, PLAT BOOK 4R-  
PAGE 67.

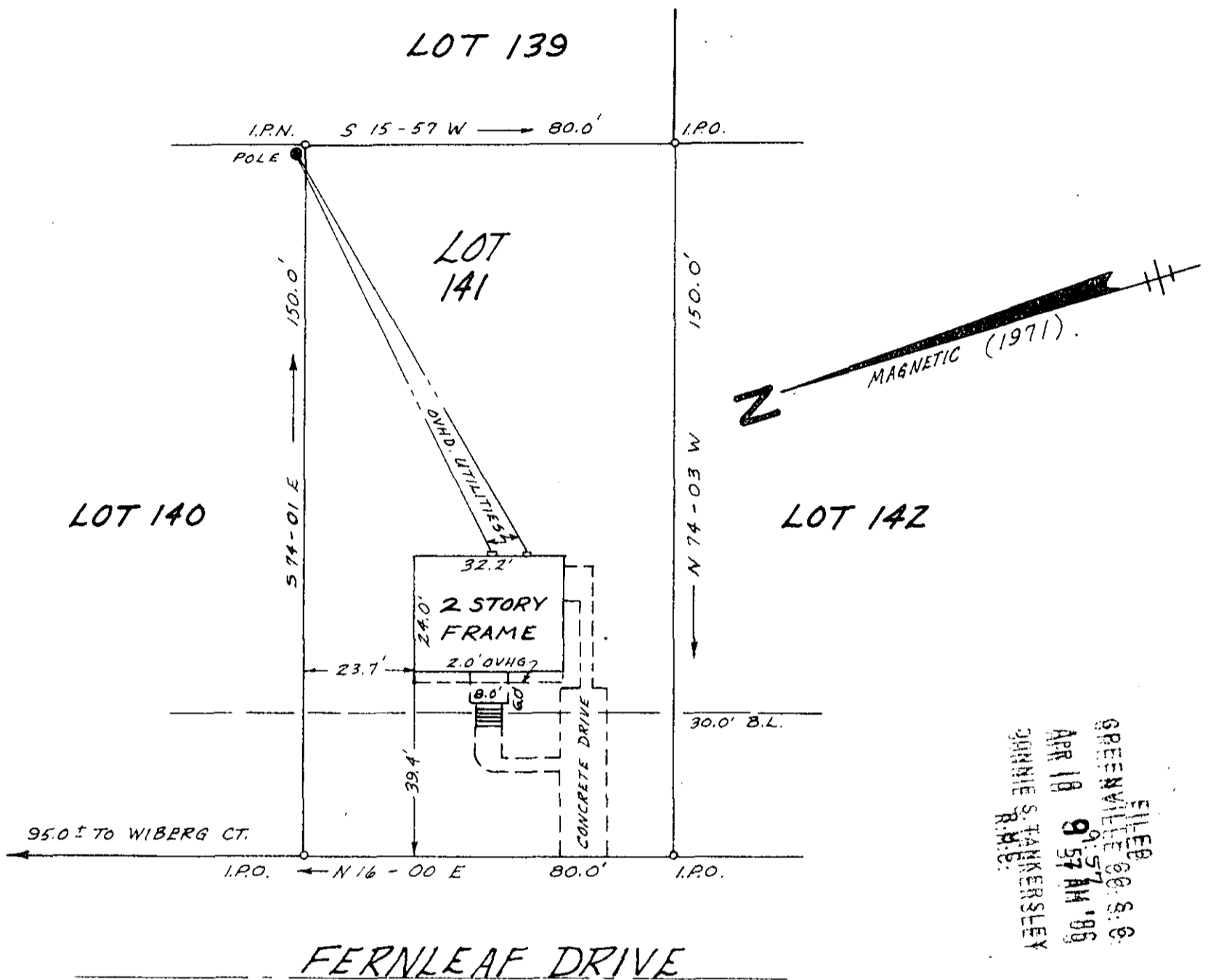
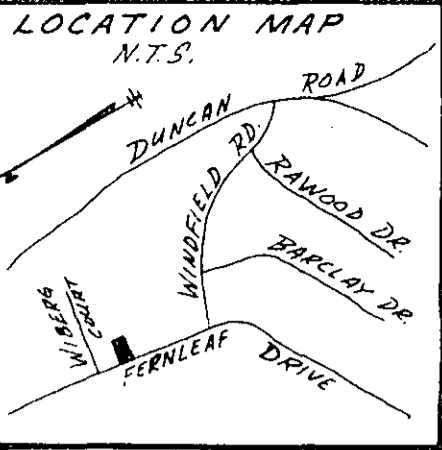

FILED  
APR 18 9 57 AM '86  
GREENVILLE S.C.  
JUNNIE S. TANKERSLEY  
R.M.B.

APR 18 1986

SURVEY FOR  
**CLAUDE W. ESKEW**  
**DORIS ESKEW**  
NEAR TRAVELERS REST GREENVILLE COUNTY 34270

SOUTH CAROLINA  
APRIL 16, 1986

12-M-95

I Hereby Certify That The Measurements As Shown Above Are Correct And There Are No Encroachments Or Projections Other Than Shown.

I Hereby Certify That The Ratio Of Precision Of The Field Survey Is 1/5000 As Shown Hereon And The Area Was Determined By Computer.

JEFFERY M. PLUMBLEE  
REGISTERED SURVEYOR  
SCALE 1" = 30'  
# 7881

To The Best Of My Knowledge This Structure Is Not In An Established Flood Zone.

  
**JEFFERY M. PLUMBLEE, INC.**  
LAND SURVEYING

P O BOX 788 TRAVELERS REST, S C 29690 (803) 834-4426