

FILED
GREENVILLE CO. S. C.
APR 16 2 12 PM '86
DUNNIE S. TANKERSLEY
R.M.C.

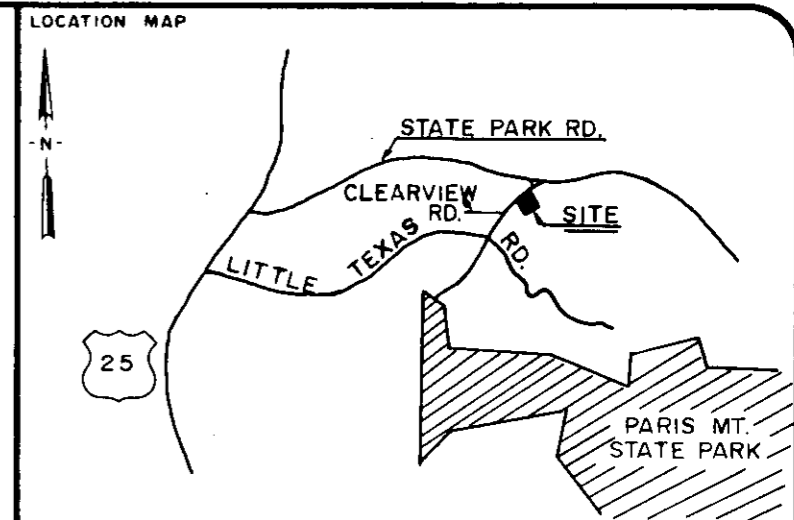
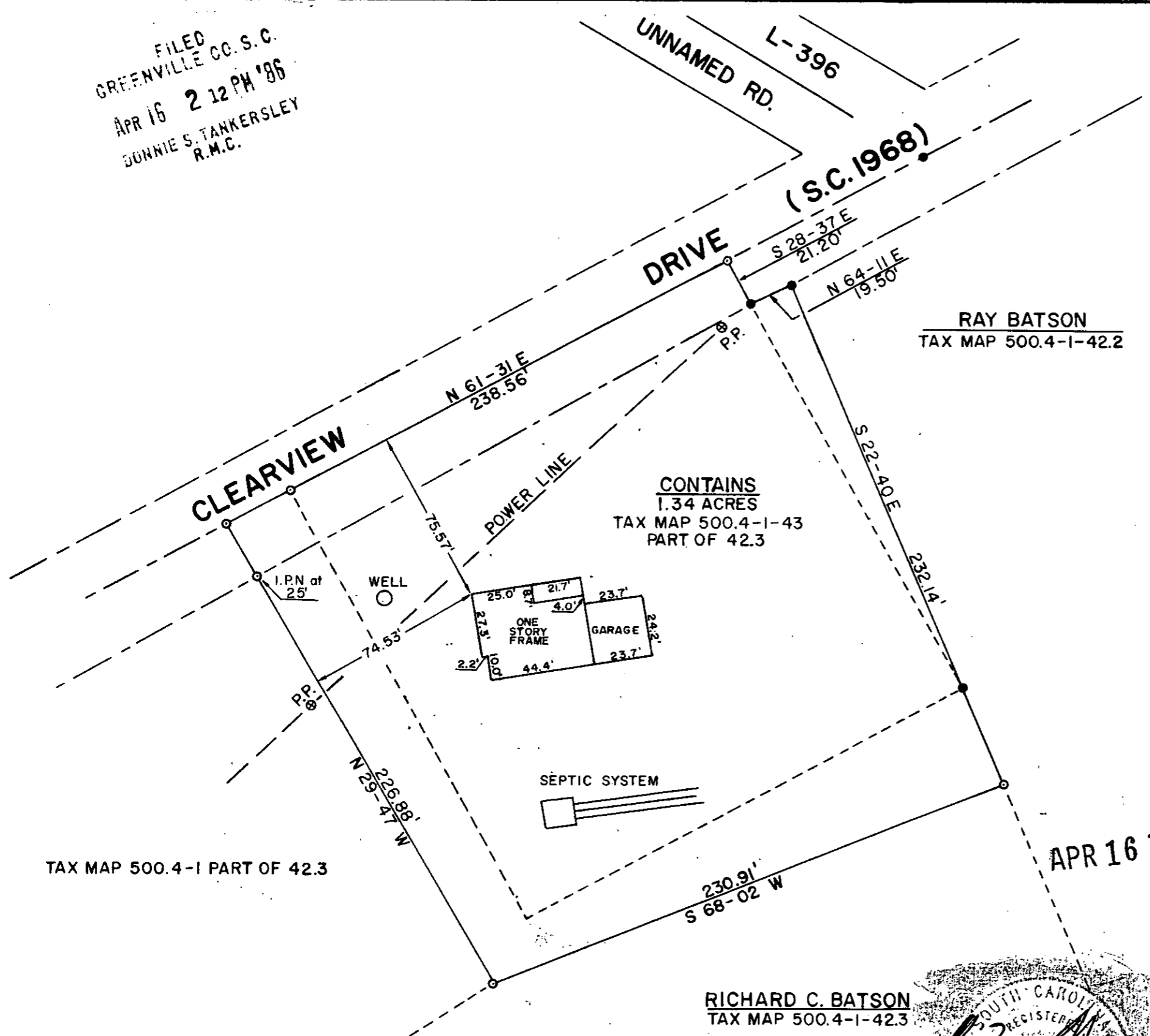

LEGEND

○	I.P. SET	△	STONE
●	I.P. FOUND	●	R.R. SPIKE
⊙	NAIL & CAP SET	◆	NAIL & CAP FOUND

I hereby certify that the ratio of precision of the field survey is 1/10,000 as shown hereon and the area was determined by the coordinate method of area calculation.

I hereby certify that the measurements as shown on this plat are correct and that there are no encroachments or projections other than shown.

This property is subject to all easements, zoning ordinances and rights of way, of record or not of record, if any.

REFERENCES: PLAT- BOOK UUU - PAGE 139
 DEED- BOOK 709 - PAGE 21
 BOOK 882 - PAGE 95

PROPERTY OF
RICHARD C. BATSON

SURVEYED FOR
RICHARD C. BATSON

GREENVILLE COUNTY SOUTH CAROLINA

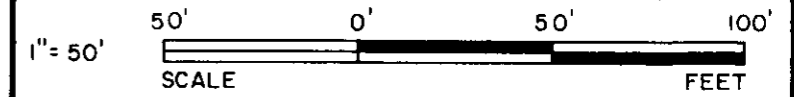

DRAWN	CHECK	DATE	JOB NO.	F.B.
J.G.C.	W.C.L.	FEB. 25, 1985	1888	192

LINDSEY & ASSOCIATES
 HWY. 253 RT. 1, TAYLORS S.C. 29687
 LAND & HYDROGRAPHIC SURVEYORS

APR 16 1986

33928

RICHARD C. BATSON
TAX MAP 500.4-1-42.3

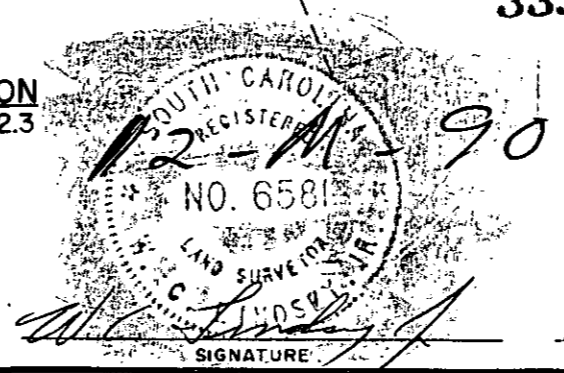

THE PRINT MACHINE, INC. N93413

MICROFILMED