

FILED  
 GREENVILLE CO. S. C.  
 APR 10 9 10 AM '86  
 BONNIE S. TANKERSLEY  
 R.M.C.

HENSON  
 TAX MAP 629.1-1-2

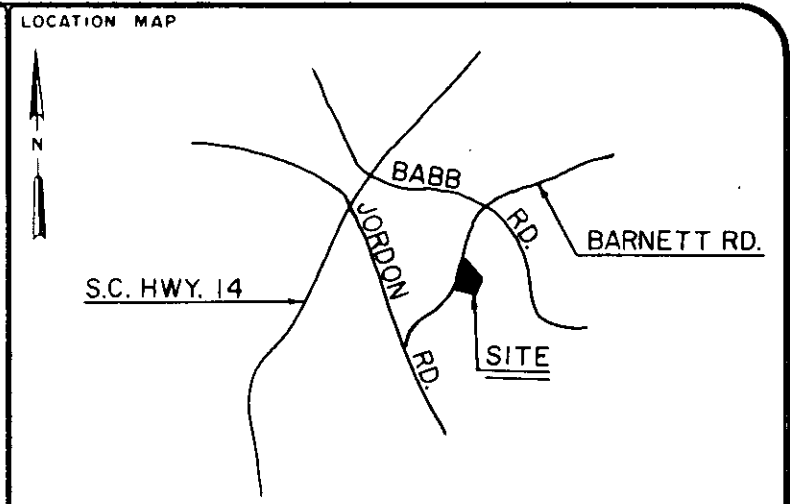
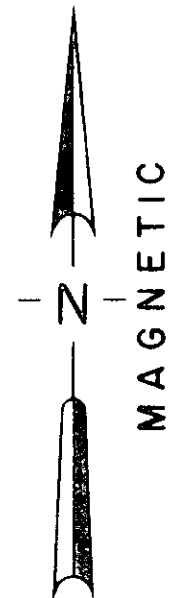

LEGEND

|   |                |   |                  |
|---|----------------|---|------------------|
| ○ | I.P. SET       | ◊ | STONE            |
| ● | I.P. FOUND     | ⦿ | R.R. SPIKE       |
| ⊕ | NAIL & CAP SET | ⦿ | NAIL & CAP FOUND |

I hereby certify that the ratio of precision of the field survey is 1/10,000 as shown hereon and the area was determined by the coordinate method of area calculation

I hereby certify that the measurements as shown on this plat are correct and that there are no encroachments or projections other than shown.

This property is subject to all easements, zoning ordinances and rights of way, of record or not of record, if any.

REFERENCES: TAX MAP-629.1-01-003.01  
 PLAT-6S-14  
 IOP-57

THIS PROPERTY IS NOT IN A FLOOD ZONE AREA.

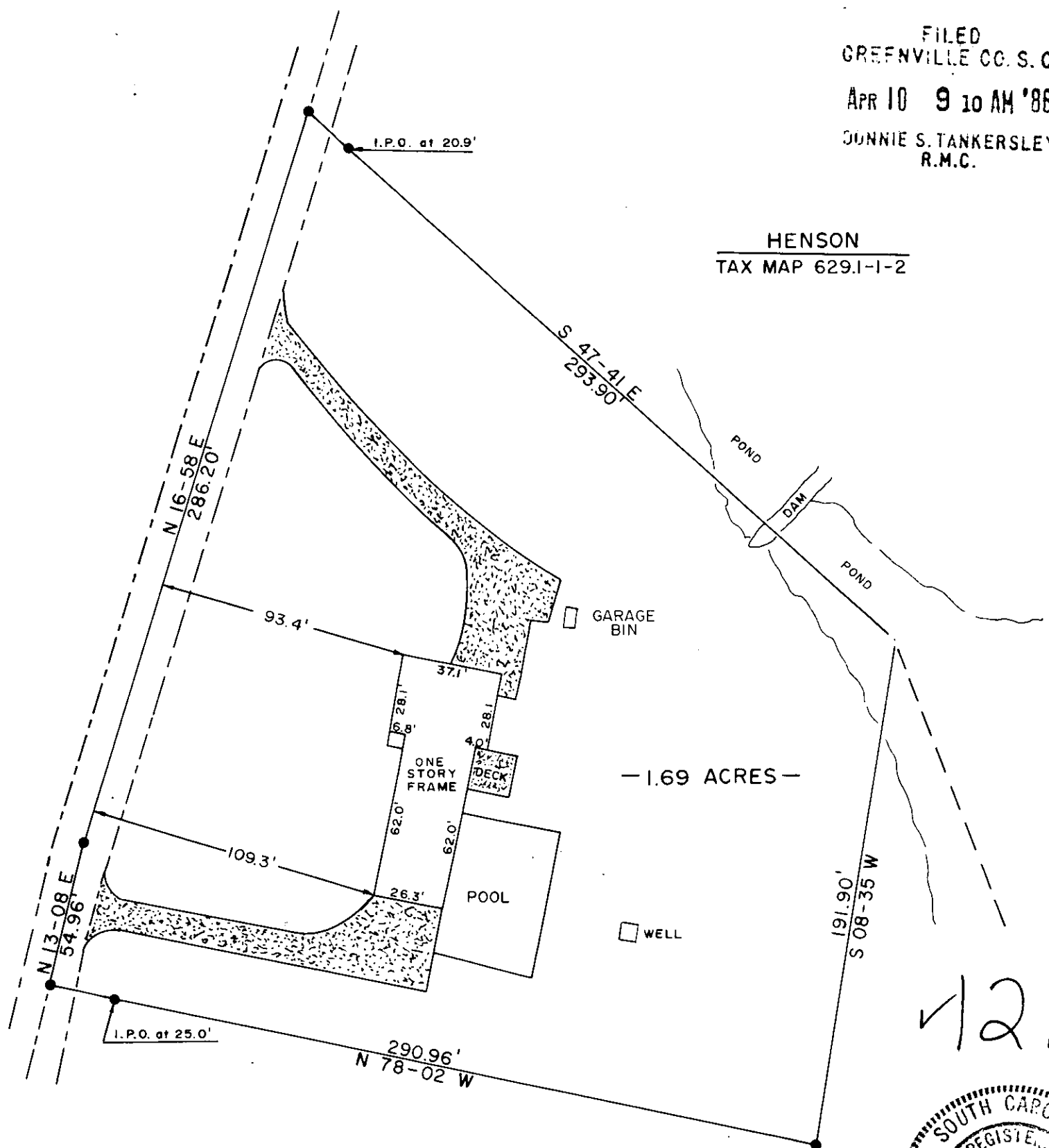

— 1.69 ACRES —

APR 10 1986  
 33232

✓ 12M-74

LAWTON STOKES  
 TAX MAP 629.1-1-4.2

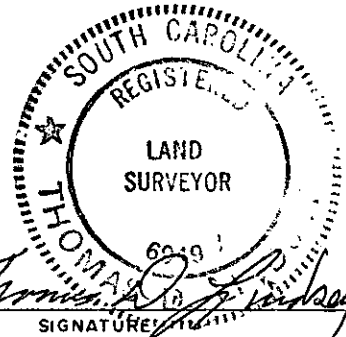

*Thomas Lindsey*  
 SIGNATURE

4/8/86  
 DATE

PROPERTY OF  
**DAVID R. & LYNN FOSTER**

SURVEYED FOR  
**JAMES M. & SARAH ANN PENNINGTON**

GREENVILLE COUNTY SOUTH CAROLINA

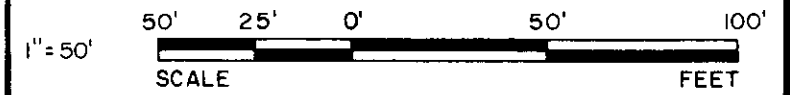

|                 |                 |                       |                 |
|-----------------|-----------------|-----------------------|-----------------|
| DRAWN<br>J.G.C. | CHECK<br>T.D.L. | DATE<br>APRIL 8, 1986 | JOB NO.<br>1907 |
|-----------------|-----------------|-----------------------|-----------------|

**LINDSEY & ASSOCIATES**  
 HWY. 253 RT. 1, TAYLORS S.C. 29687  
 LAND & HYDROGRAPHIC SURVEYORS