

REF. TO PLAT FOR JOHN B. AND MANCIE N. CRAIN, EST. DATED 12 MAY 48, BY H. S. BROCKMAN. REF. DEED BOOK 869, PP. 419.

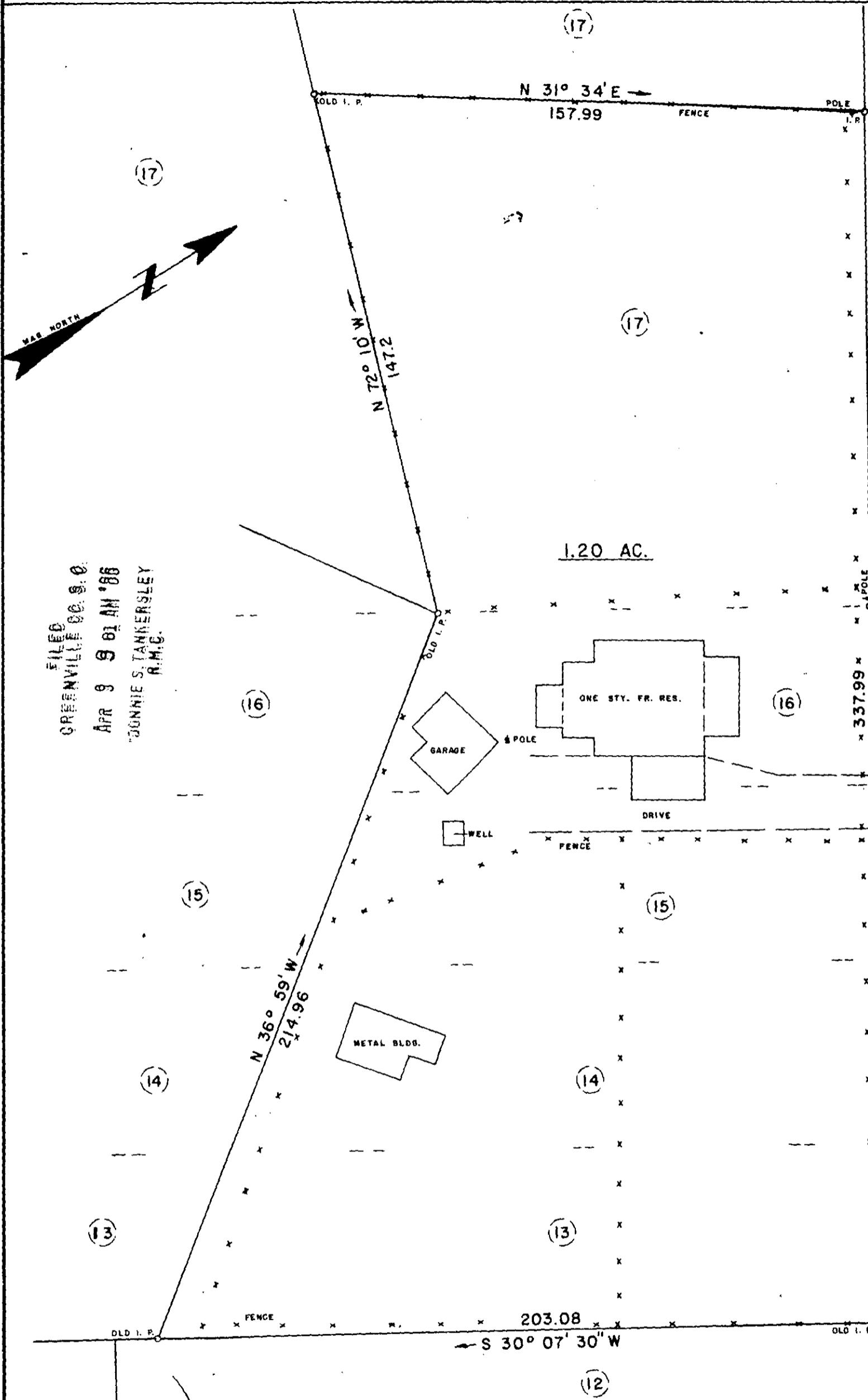

FILED  
 GREENVILLE CO. S. C.  
 APR 9 9 01 AM '88  
 DONNIE S. TANNERSLEY  
 R.M.C.

33107

12-M-67

I HEREBY CERTIFY THAT THE RATIO OF PRECISION OF THE FIELD SURVEY IS 1/7500 AS SHOWN HEREON AND THE AREAS WERE DETERMINED BY THE D. M. D. METHOD OF AREA CALCULATION; AND THAT THIS PROPERTY IS (IS NOT) IN ANY FLOOD HAZARD AREA.

SURVEY FOR  
**LUTHER MARVIN COLEY, ESTATE**  
 LOCATED APPROX. 2 MILES NORTHWEST OF GREER

COUNTY: <b>GREENVILLE</b>	COUNTY BLOCK MAP: T-19-2-36.1	STATE: <b>SOUTH CAROLINA</b>
DATE: MARCH 18, 1986	FIELD CHIEF: T. G. WOOTEN	DRAWN BY: L. B. M.
SCALE 1" = 30'		
WOLFE & HUSKEY, INC. - ENGINEERING and SURVEYING P. O. BOX 35 - LYMAN, S. C. 29365		

