

WOODRUFF ROAD
WATER IN RD R/W

Note: Improvements on this lot are not in a flood hazard area.

(EXISTING IMPROVEMENTS)

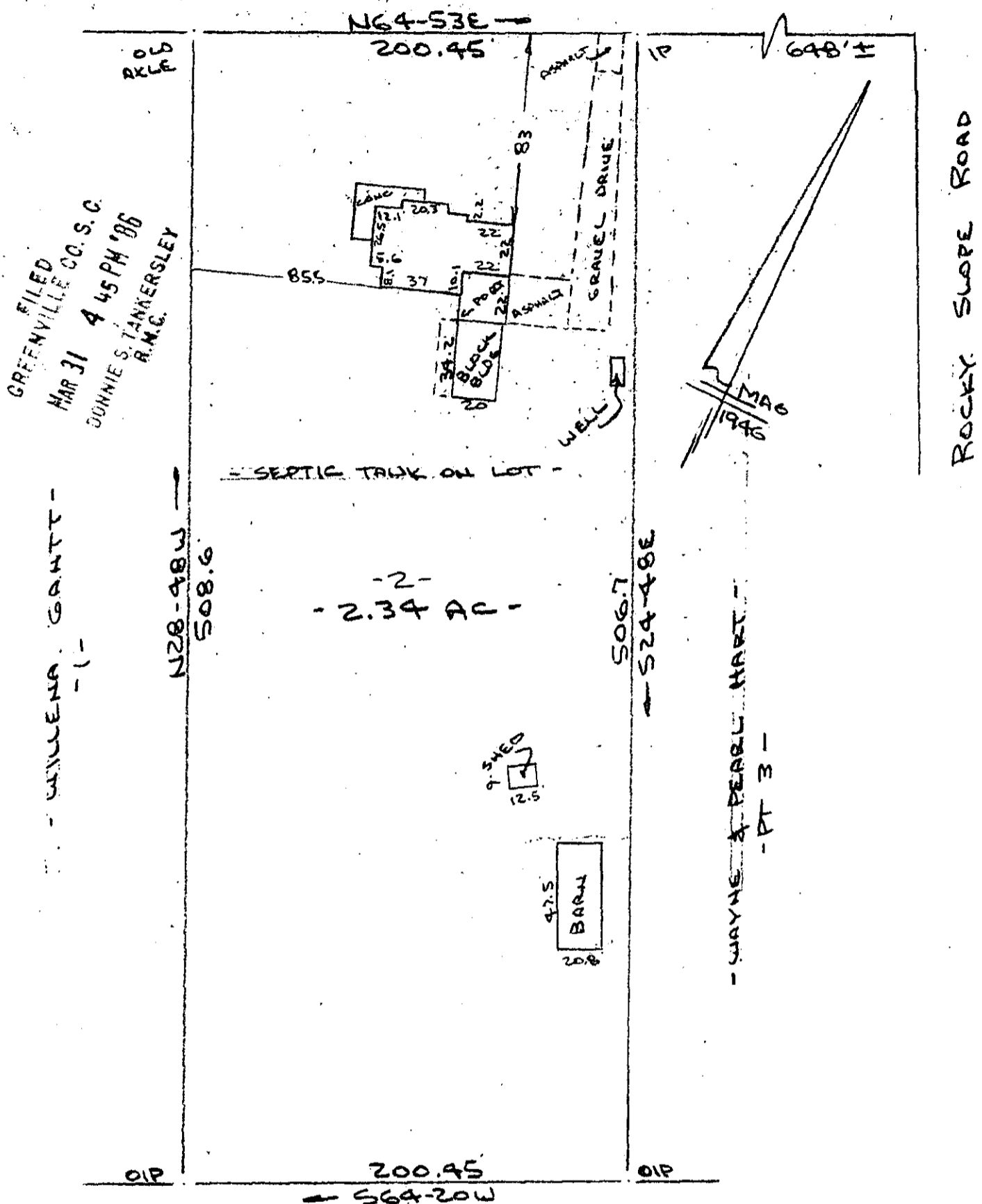

- 2 -
- 2.34 AC -

9.3x6.0
12.5

47.5
BARN

- PARAMOUNT DEVELOPERS, INC. -
- 13 -

PROPERTY OF
FRANK G. ROGERS
GREENVILLE COUNTY, GREENVILLE, S.C.
SCALE: 1"=60' 26 MAR 1986

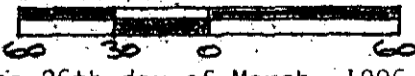

This is to certify that on the 26th day of March, 1986, I surveyed the property shown on this plat, being known as lot 2 (.234 acres) on plat of E. R. HAYNIE PROPERTY and recorded in the RMC Office Greenville County, S. C., in Plat Book " S " at Page 168 and also known as PROPERTY OF FRANK G. ROGERS and recorded in the RMC Office Greenville County, S. C., in Plat Book at Page ; and that the property lines, walls and buildings are as shown hereon, and the walls and buildings located on said lot do not encroach or project on adjacent street or property, and that no adjacent walls or buildings encroach or project on said premises, no power lines cross this property and no visible encroachments except as shown hereon.

12 M - 52

31987

R. B. Bruce
R. B. Bruce RLS # 1952
R. B. Bruce

MAR 31 1986

CAROLINA SURVEYING CO.
112 Manly St.
Greenville, S. C.