

Note: This is Lot # 18 Montevideo Subdivision, Plat Book KK - Page 102 A.

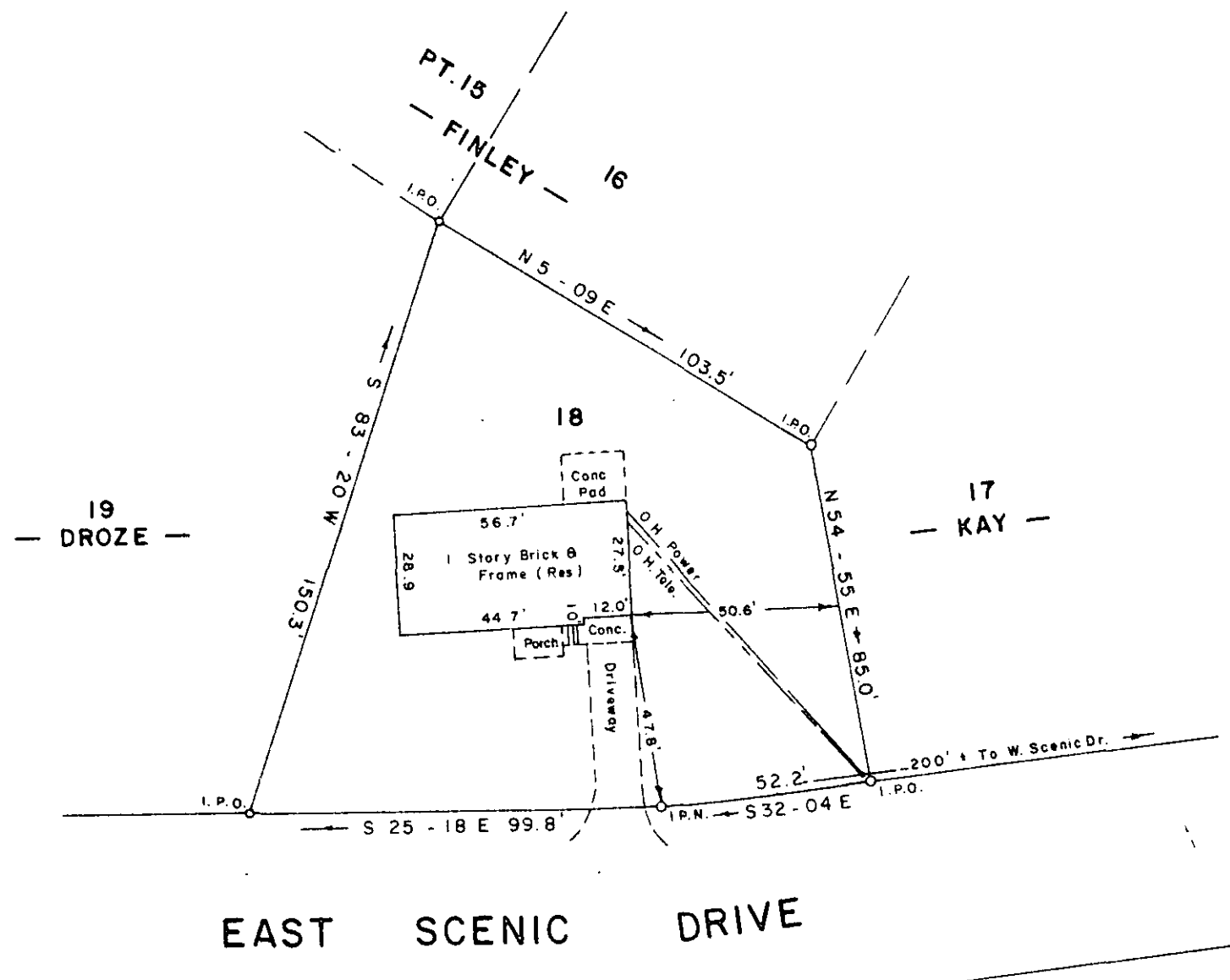
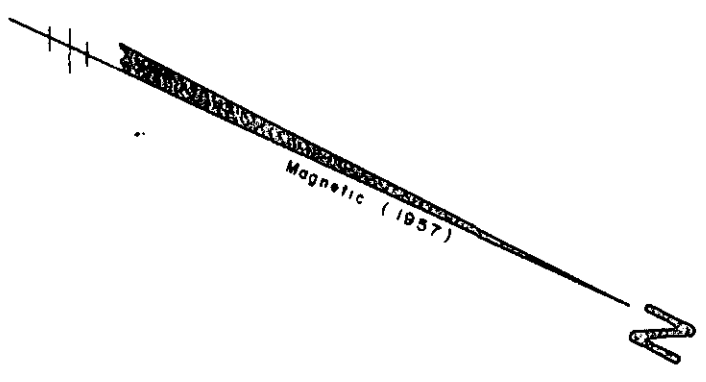
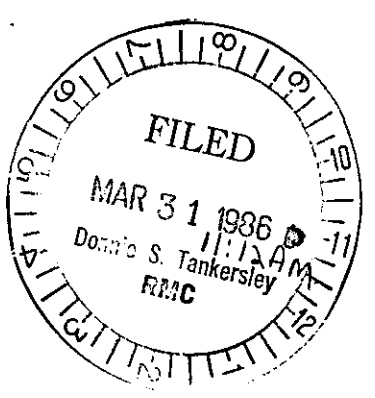
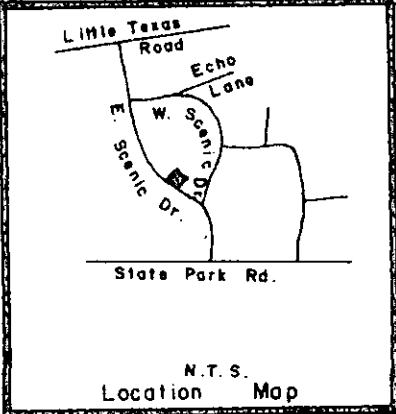

MAR 31 1986

12M-49

SURVEY FOR

JOSEPH R. POOLE 31840

NEAR TRAVELERS REST GREENVILLE COUNTY

SOUTH CAROLINA MARCH 26, 1985

I Heraby Certify That The Measurements As Shown Above Are Correct And There Are No Encroachments Or Projections Other Than Shown.

I Heraby Certify That The Ratio Of Precision Of The Field Survey Is 1/5000 As Shown Hereon And The Area Was Determined By Computer.

Signature of Jeffrey M. Plumblee, Surveyor # 7881

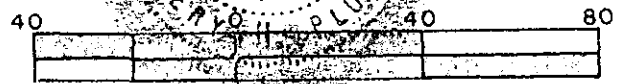

Scale 1" = 40'

F.B. 33

To The Best Of My Knowledge This Structure Is Not In An Established Flood Zone.

Logo of a surveyor with a tripod and level, followed by 'JEFFERY M. PLUMBLEE, INC. LAND SURVEYING'. Contact info: P. O. BOX 788 TRAVELERS REST, S. C. 29690, (803) 834-4426.