

Note:  
Improvements on this  
lot are not in a flood  
hazard area.

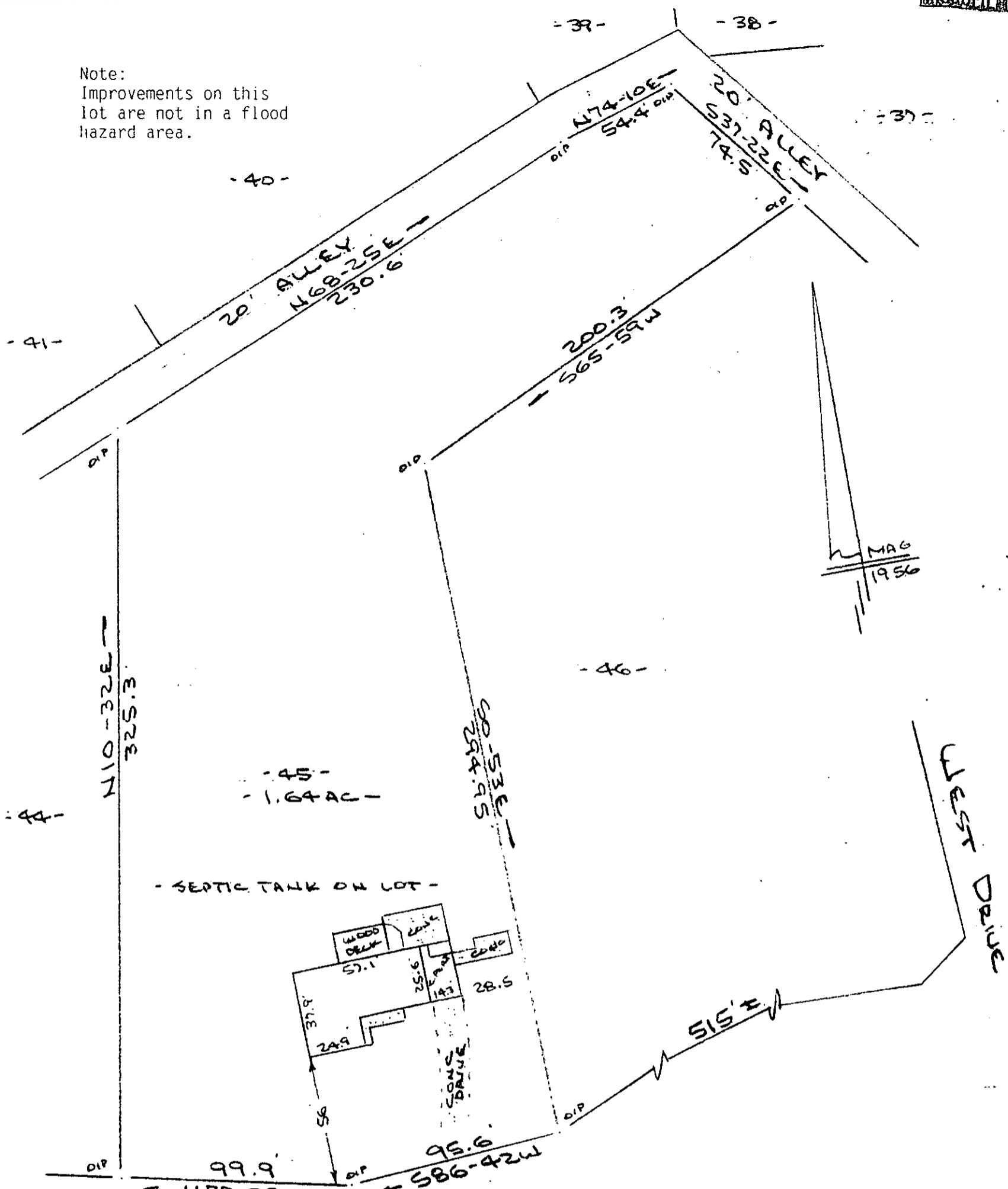

FILED  
GREENVILLE CO., S.C.  
MAR 28 12 20 PM '86  
JOHNNIE S. TANKERSLEY  
R.M.C.

ALTA VISTA CIRCLE  
WATER IN ST R/W

31685

PROPERTY OF  
ROBERT L. FINNEY & MARILYN G. FINNEY  
NEAR TRAVELERS REST, GREENVILLE CO., S.C.  
SCALE: 1" = 50' 27 MAR 1986

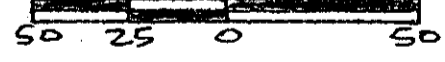

This is to certify that on the 27th day of March, 1986, I surveyed the property shown on this plat, being known as 45 ( 1.64 acres ) on plat of COLEMAN HEIGHTS and recorded in the RMC Office Greenville County, S. C., in Plat Book " KK " at Page 29 and also known as PROPERTY OF ROBERT L. FINNEY & MARILYN G. FINNEY and recorded in the RMC Office Plat Book at Page ; and that the property lines, walls and buildings are as shown hereon, and that the walls and buildings located on said lot do not encroach or project on adjacent street or property, and that no adjacent walls or buildings encroach or project on said premises, no power lines cross this property and no visible encroachments except as shown hereon.

V 12 M-48

R. B. Bruce  
R. B. Bruce

R. B. Bruce RLS # 1962

CAROLINA SURVEYING CO.  
112 Manly St.  
Greenville, S. C.

Recordable Plat

2 MR27 86 1035

5.00GI

30156

513.2-1-41