

FILED  
GREENVILLE CO., S.C.  
MAR 26 3 52 PM '86  
DONNIE S. TANKERSLEY  
R.M.C.

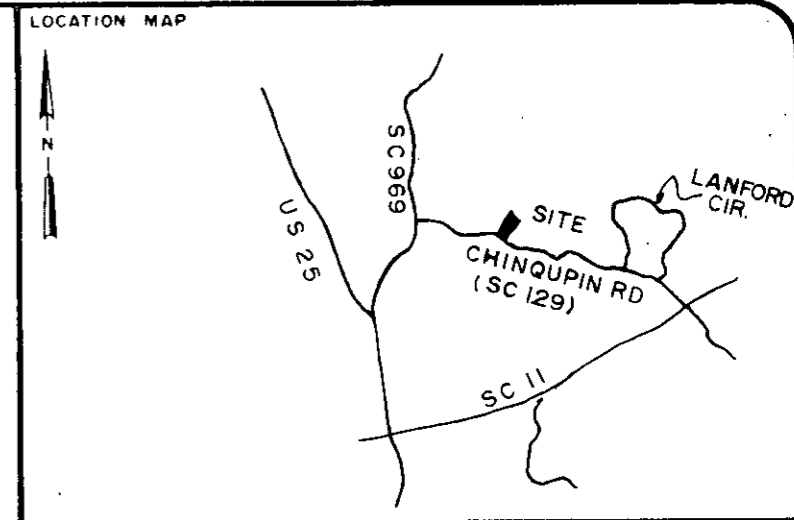
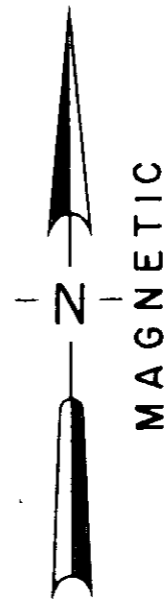
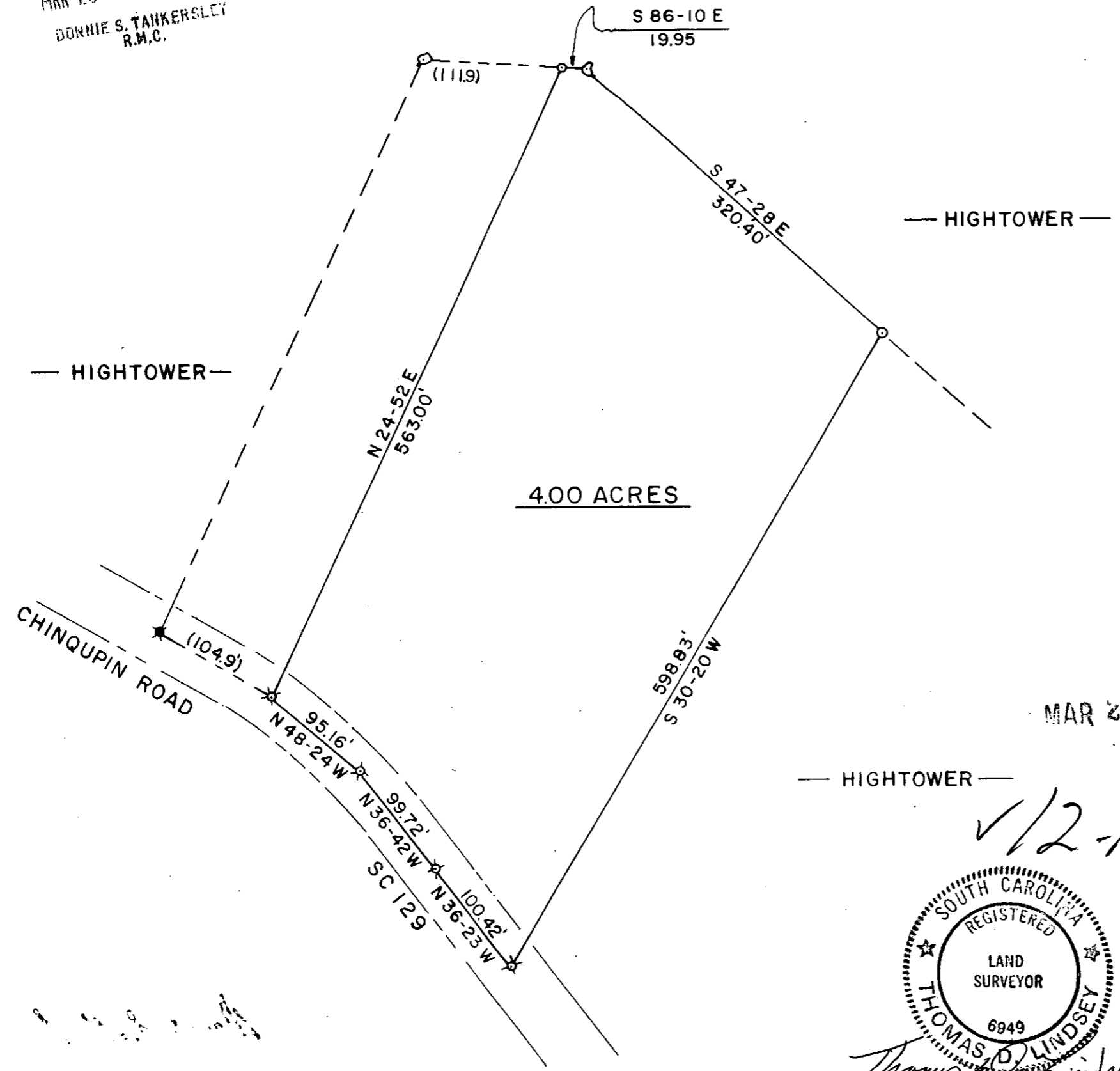

LEGEND

○	I.P. SET	⬭	STONE
●	I.P. FOUND	⬤	R.R. SPIKE
⊕	NAIL & CAP SET	⬦	NAIL & CAP FOUND

I hereby certify that the ratio of precision of the field survey is 1/5000 as shown hereon and the area was determined by the coordinate method of area calculation

I hereby certify that the measurements as shown on this plat are correct and that there are no encroachments or projections other than shown.

This property is subject to all easements, zoning ordinances and rights of way, of record or not of record, if any.

REFERENCES:  
DEED 1179-630  
TAX MAP 662.12-1-2.1

PROPERTY OF  
**ALBERT D. HIGHTOWER**

SURVEYED FOR  
**DEBORAH S. WELBORN**

GREENVILLE COUNTY SOUTH CAROLINA

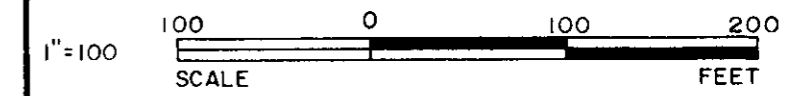

DRAWN	CHECK	DATE	JOB NO.
TDL	TDL	MARCH 26, 86	1897

**LINDSEY & ASSOCIATES**  
HWY. 253 RT. 1, TAYLORS S.C. 29687  
LAND & HYDROGRAPHIC SURVEYORS

MAR 26 1986  
31385

*✓ 12-M-42*



*Thomas D. Lindsey*  
SIGNATURE DATE 3/26/86

THE PRINT MACHINE, INC. NS3413

MICROFILMED