

FILED
GREENVILLE CO., S.C.
MAR 21 4 12 PM '86

DONNIE S. TANKERSLEY
R.M.C.

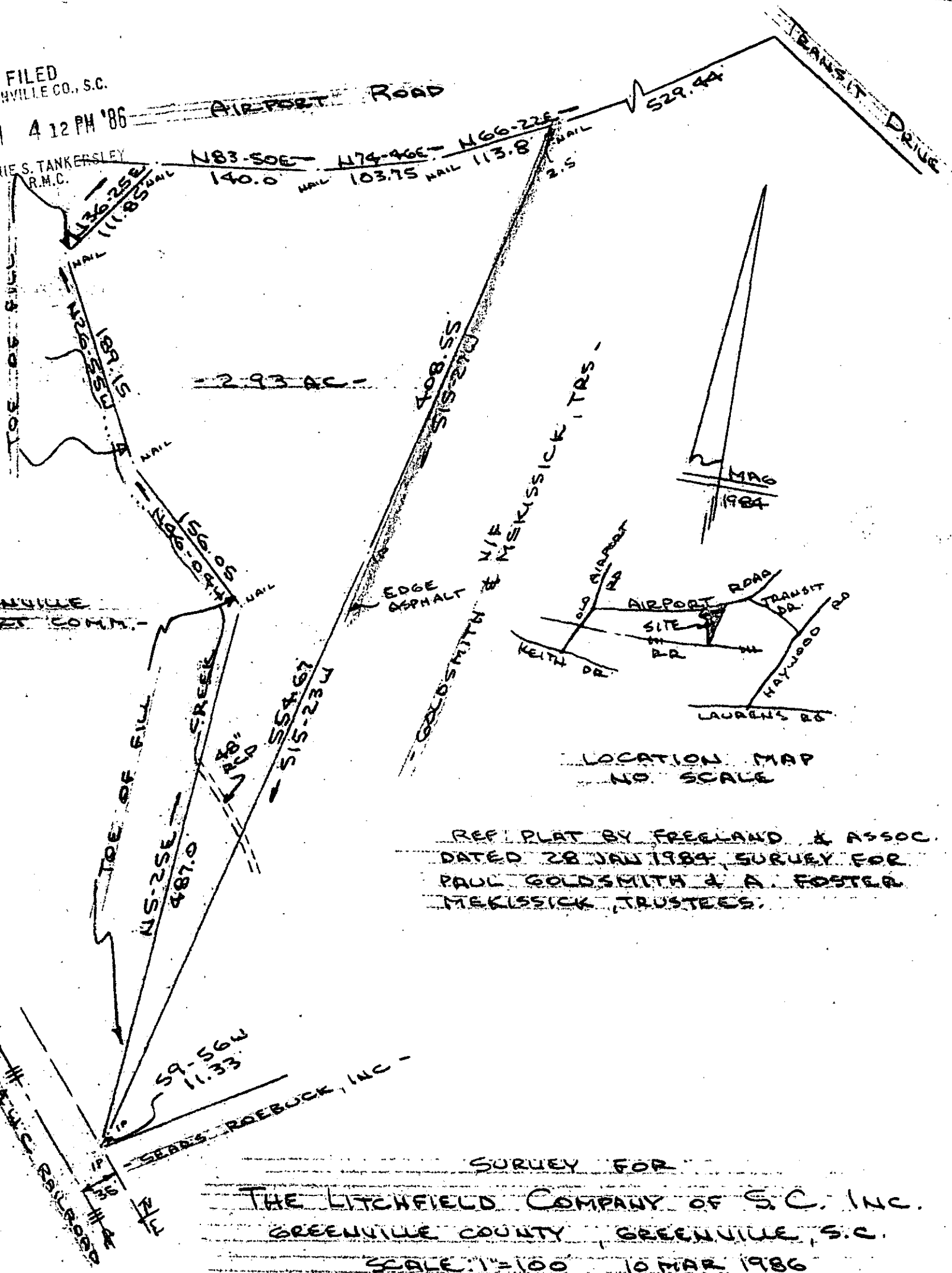

GREENVILLE AIRPORT COMM.

REF. PLAT BY FREELAND & ASSOC.
DATED 28 JAN 1984 SURVEY FOR
PAUL GOLDSMITH & A. FOSTER
MEKISSICK, TRUSTEES.

SURVEY FOR
THE LITCHFIELD COMPANY OF S.C., INC.
GREENVILLE COUNTY, GREENVILLE, S.C.
SCALE: 1"=100' 10 MAR 1986

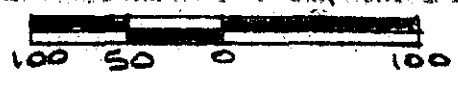

12-M-34
MAR 21 1986
30897 ✓

I Certify That The Ratio Of Precision Of The Field Survey
Is 1/10,000 As Shown Hereon And That The Area
Determined By D.M.D. Method Of Area Calculations.

R. B. Bruce

R. B. BRUCE

CAROLINA SURVEYING CO.
112 MANLY ST.
GREENVILLE, S.C.

