

FILED  
GREENVILLE CO., S.C.  
MAR 18 12 37 PM '86  
DONNIE S. TANKERSLEY  
R.M.C.

NOTE:  
THIS SURVEY IS FOR THE PURPOSE  
OF ESTABLISHING A RIGHT OF WAY  
ONLY. NO ENGINEERING HAS BEEN  
DONE TO DETERMINE IF THE SEWER  
LINE IS FEASIBLE.

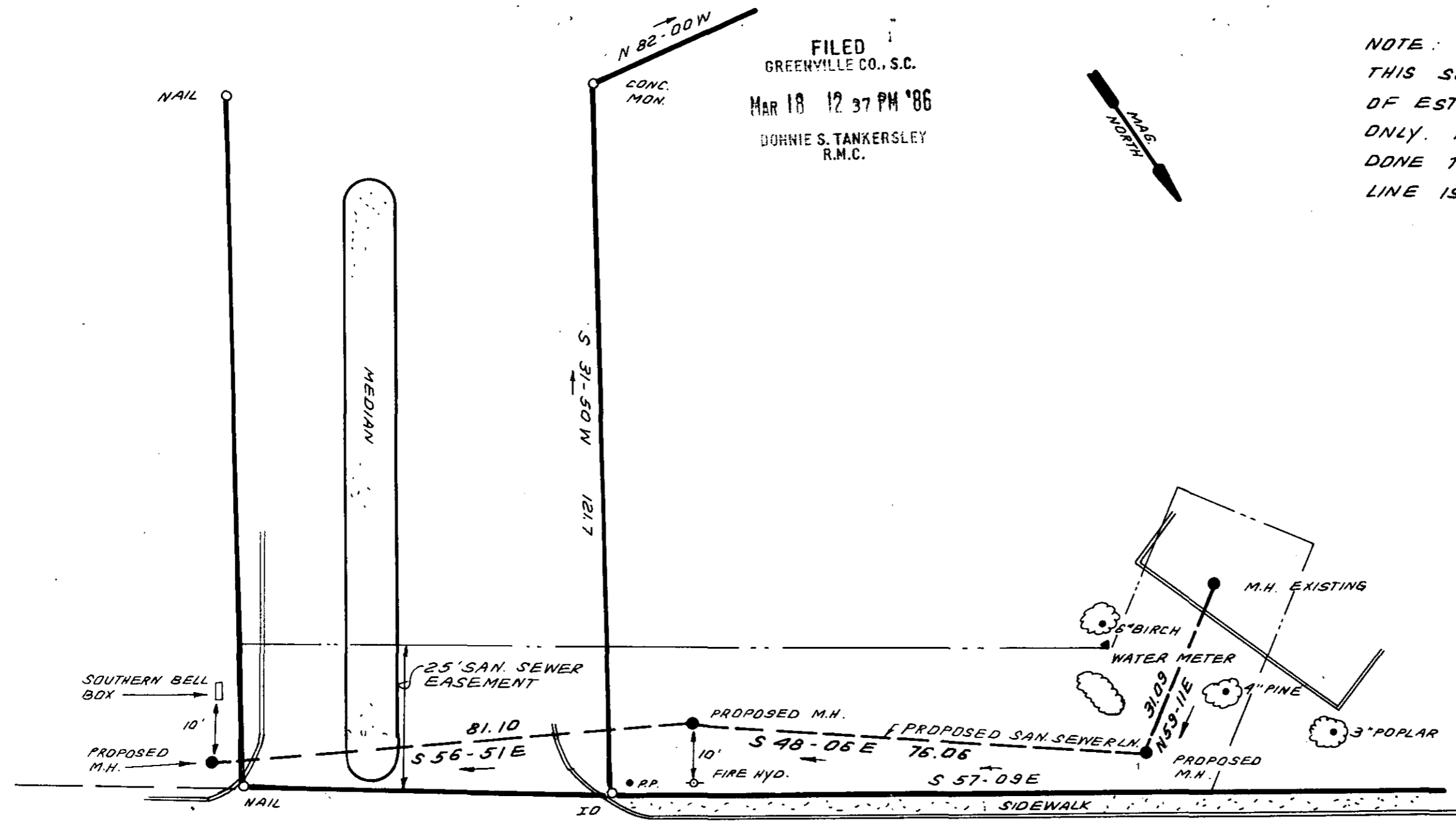

PELHAM ROAD

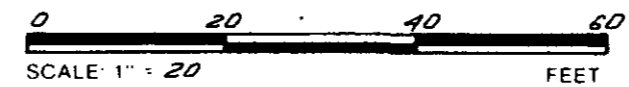

I HEREBY CERTIFY THAT THE RATIO OF PRECISION  
OF THE FIELD SURVEY IS 1: AS SHOWN  
HEREON AND THAT THE AREA WAS DETERMINED BY  
DMD METHOD.

30452 ✓

12-M-21  
MAR 18 1986

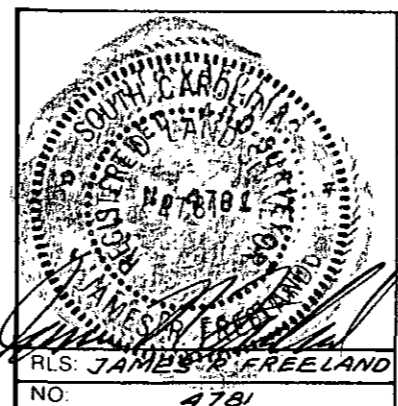

STATE OF SOUTH CAROLINA  
GREENVILLE COUNTY

SEWER STUDY FOR  
LEE'S SUMMIT APARTMENTS

FREELAND & ASSOCIATES  
Engineers • Land Surveyors  
318 WEST STONE AVENUE.  
GREENVILLE, S.C.  
(803) 271-4924

PLAT BOOK
DEED BOOK
TAX MAP
PARTY CHIEF JEC
DRAWN B.R.
DATE 9-6-85
DWG. NO. 13714

THE PRINT MACHINE, INC. N41289

MICROFILMED