

MICROFILMED

NOTE: THIS LOT SUBJECT TO ALL R/Ws.

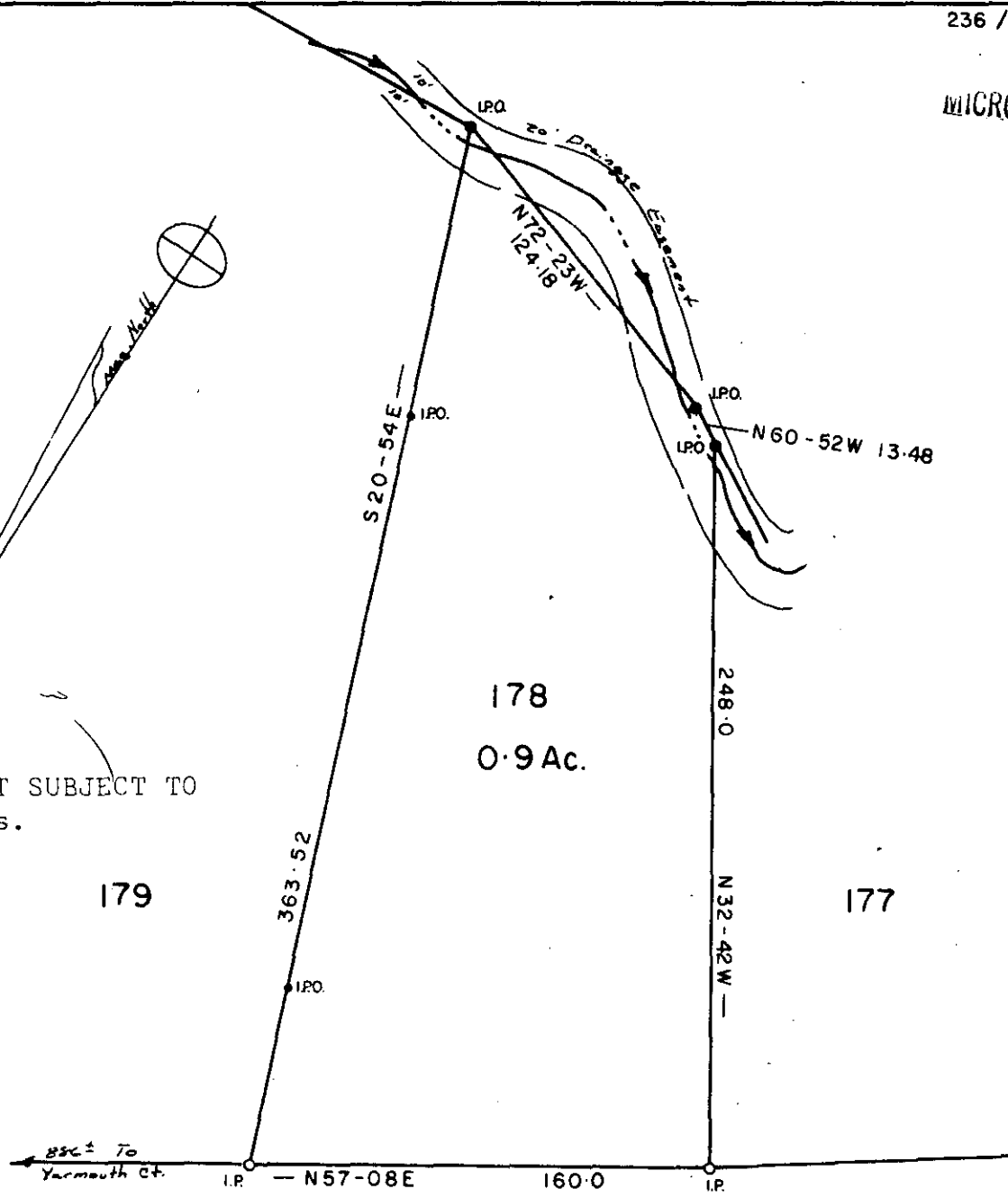

EASTCLIFFE WAY PROPERTY OF

HERBERT T. ROGERS

SONIA W. ROGERS

GREENVILLE CO., S. C.

FILED
 GREENVILLE CO., S.C.
 MAR 10 3 41 PM '86
 DONNIE S. TANKERSLEY
 R.M.C.

29515V

FEB. 18, 1986 SCALE 1" = 60'

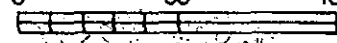

12-L-91

