

THURMAN BILLY & PATSY J. GOOD

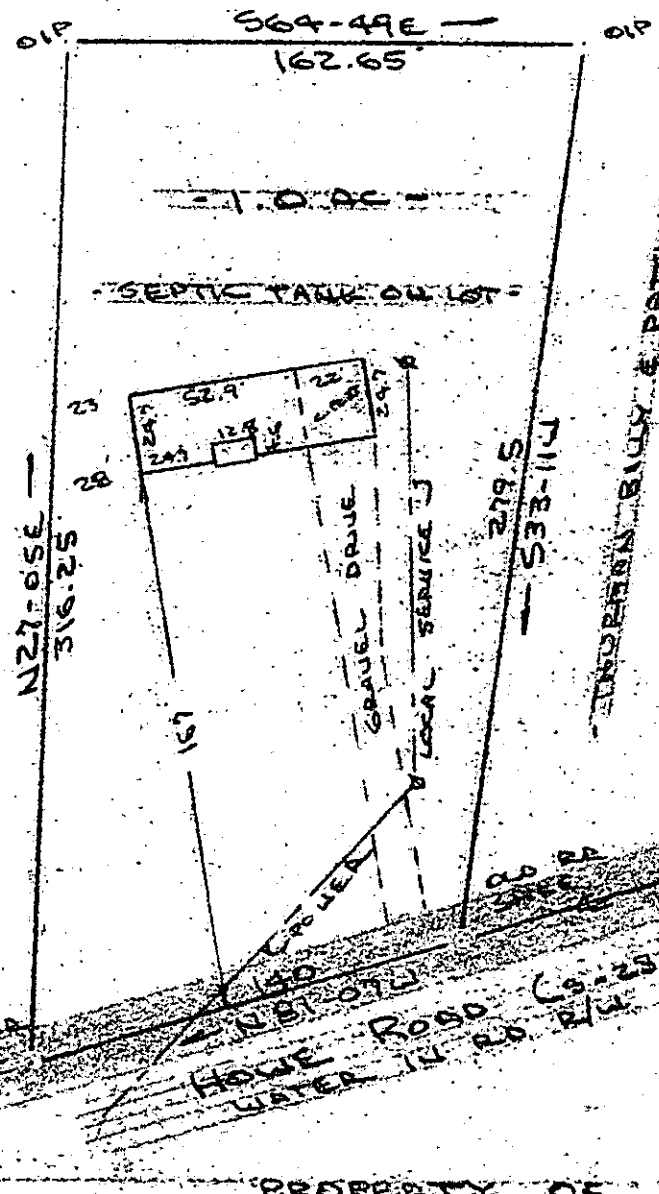

Note: Improvements on this lot are not in a flood hazard area.

JOHN A. MUMFORD

THURMAN BILLY & PATSY J. GOOD

THURMAN BILLY & PATSY J. GOOD

PLEASANT HILL CHURCH ROAD
(S-23-114)

FILED
GREENVILLE CO., S.C.
MAR 10 3 29 PM '86
EDWIN S. TANKERSLEY
R.M.C.

PROPERTY OF
HIGHLAND CHURCH OF GOD OF PROPHECY
NEAR TIGERVILLE, GREENVILLE CO., S.C.
SCALE 1"=60' 4 MAR 1986



This is to certify that on the 4th day of March, 1986, I surveyed the property shown on this plat, being known as 1.0 acre on plat of PROPERTY OF BILLY AND PATSY GOOD and recorded in the REC. Office Greenville County, S. C., in Plat Book "8-2" at Page 83 and also known as PROPERTY OF HIGHLAND CHURCH OF GOD OF PROPHECY and recorded in Plat Book at Page ; and that the property lines, walls and buildings are as shown hereon, and that the walls and buildings located on said lot do not encroach or project on adjacent street or property, and that no adjacent walls or buildings encroach or project on said premises, and no power lines cross this property and no visible encroachments except as shown hereon.

12-L-90 29514

R. B. Bruce

CAROLINA SURVEYING CO.
Greenville, S. C.

R. B. Bruce, RLS # 1982

Recordable Plat

104-1-17-01
3-00-3

099/02