

PAUL COSTNER N/F

FILED GREENVILLE CO., S.C.

MAR 6 4 14 PM '86  
DOHNIE S. TANKERSLEY R.M.C.

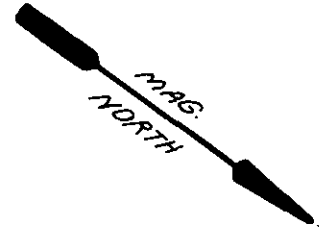

This is to certify that on FEB. 27, 1986, I surveyed the property shown on this plat, known as Lot 148, Pine Brook Forest, Sec. II, recorded in the RMC Office of Greenville County in Plat Book 4X on page 49 and that the property lines, walls and buildings are as shown hereon; that the building located on said lot does not encroach or project on adjacent streets or property and that no adjacent walls or buildings encroach or project on said premises, and that no utility lines cross this property except as shown hereon. This property is not located in a designated flood hazard area.

*James R. Freeland*  
James R. Freeland PE and RLS  
4781

There is a 5' drainage and utility easement along each side and rear lot lines.

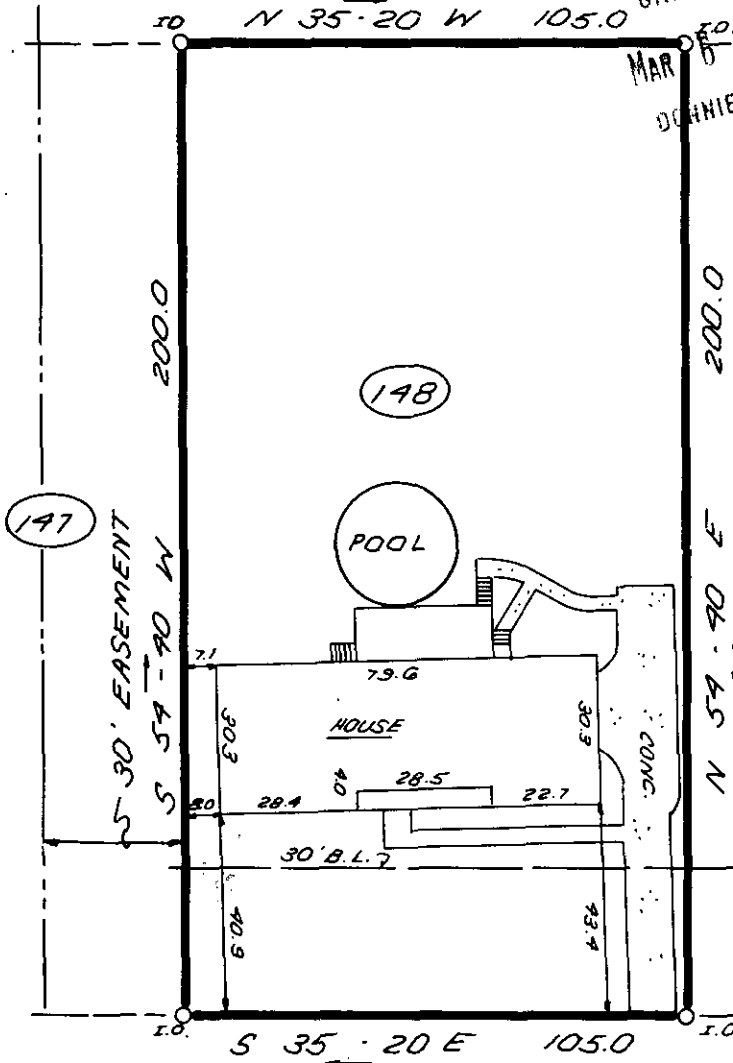

522.2' ± TO RIDDLE RD.

CANNON CIRCLE

29137

MAR 6 1986

12-6-73



**SOUTH CAROLINA**  
REGISTERED LAND SURVEYOR  
No. 4781  
*JAMES RALPH FREELAND*  
SEAL

**STATE OF SOUTH CAROLINA  
GREENVILLE COUNTY**

PINE BROOK FOREST  
LOT 148  
PROPERTY OF  
CHARLES L. BREIMANN  
DONNA F. BREIMANN

FREELAND & ASSOCIATES Engineers • Land Surveyors	
GREENVILLE, S.C.	
SURVEY	J.C.
DRAWN	K.E.G.
CHECK	<i>[Signature]</i>
SCALE	1" = 40'
DATE	FEB. - 27 - 86
DWG. NO.	14595

(9601/10146)