

MICROFILMED

TAX MAP BI-1-1

FILED
GREENVILLE CO., S.C.
MAR 6 10 42 AM '86
DOWDIE S. TANKERSLEY
R.M.C.

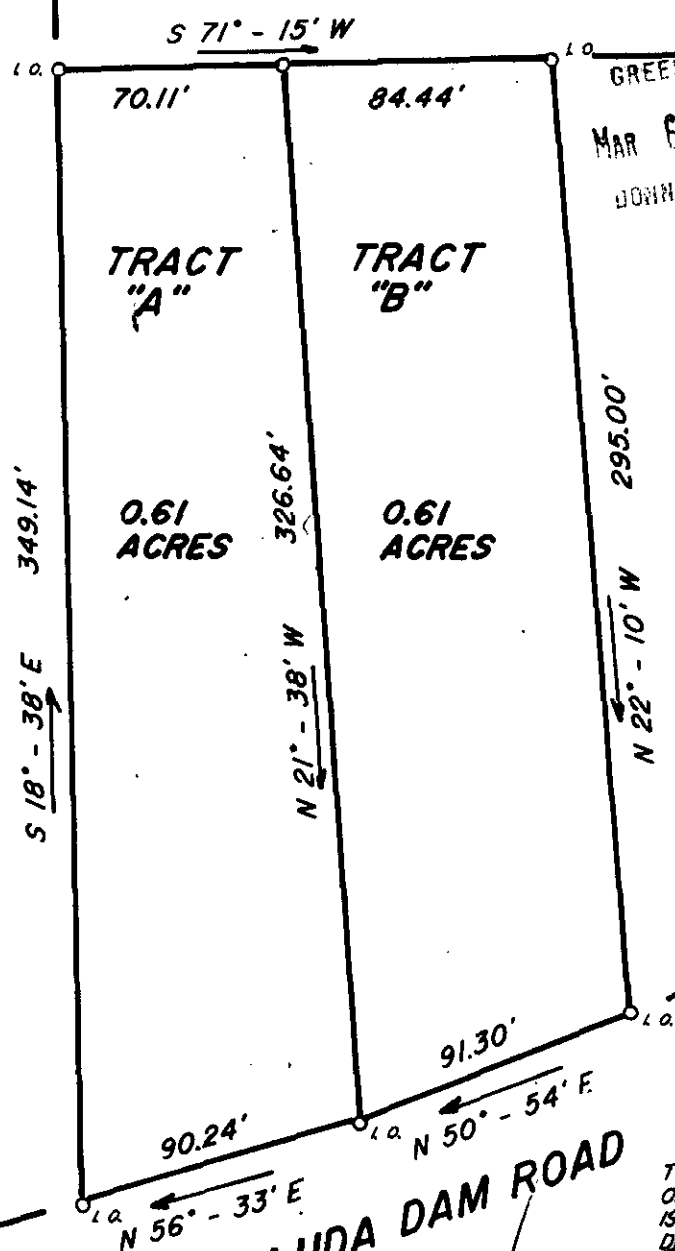

TAX MAP BI-1-1.11

TAX MAP BI-1-1.5

CERTIFICATE OF APPROVAL FOR RECORDING

"I hereby certify that the subdivision plat shown hereon has been found to comply with the Subdivision Regulations for Greenville County and that it has been approved for recording in the office of the County Register of Measre Convey-
ance."

March 6 1986
DATE
[Signature]
DIRECTOR OF PLANNING
GREENVILLE COUNTY PLANNING COMMISSION

THIS IS TO CERTIFY THAT THE RATIO OF PRECISION OF THE FIELD SURVEY IS 1/7,500 AND THE AREA WAS DETERMINED BY THE DMD METHOD.

[Signature]
FREDRICK E. LANDRITH R.E.S. 9545
REGISTERED SURVEYOR
SOUTH CAROLINA
1975

29119
12-6-70
MAR 6 1986

THIS PROPERTY IS SUBJECT TO ANY AND ALL RIGHTS OF WAY AND EASEMENTS OF RECORD.

LANDRITH SURVEYING
Land Surveys - Topographical Maps
Construction Layout

628-C WADE HAMPTON BLVD.
GREENVILLE, S.C. 29609
(803) 271-8536

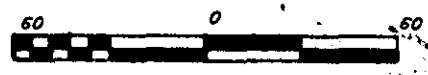

STATE of SOUTH CAROLINA
COUNTY of GREENVILLE

PROPERTY OF

ESTHER M. WHITE

SURVEYED BY	JMW	CHK'D BY	TLM
DRAWN BY	TLM	DATE	12/31/85

SEAL

PROJECT NO. 85-320
3 MAR 6 1986 055 - 3.00CD