

FILED
GREENVILLE CO., S.C.

MAR 4 3 57 PM '86

DONNIE S. TANKERSLEY
R.M.C.

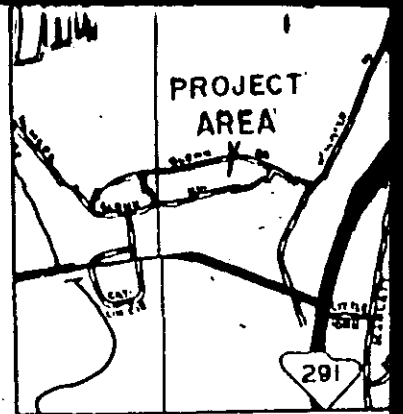

LOCATION MAP

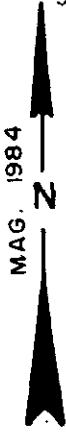

EVANS
B.M. 267 / 2 / 19

PHELPS
B.M. 267 / 2 / 18

BLOCK MAP 267
BLOCK 2
PARCEL 19.1

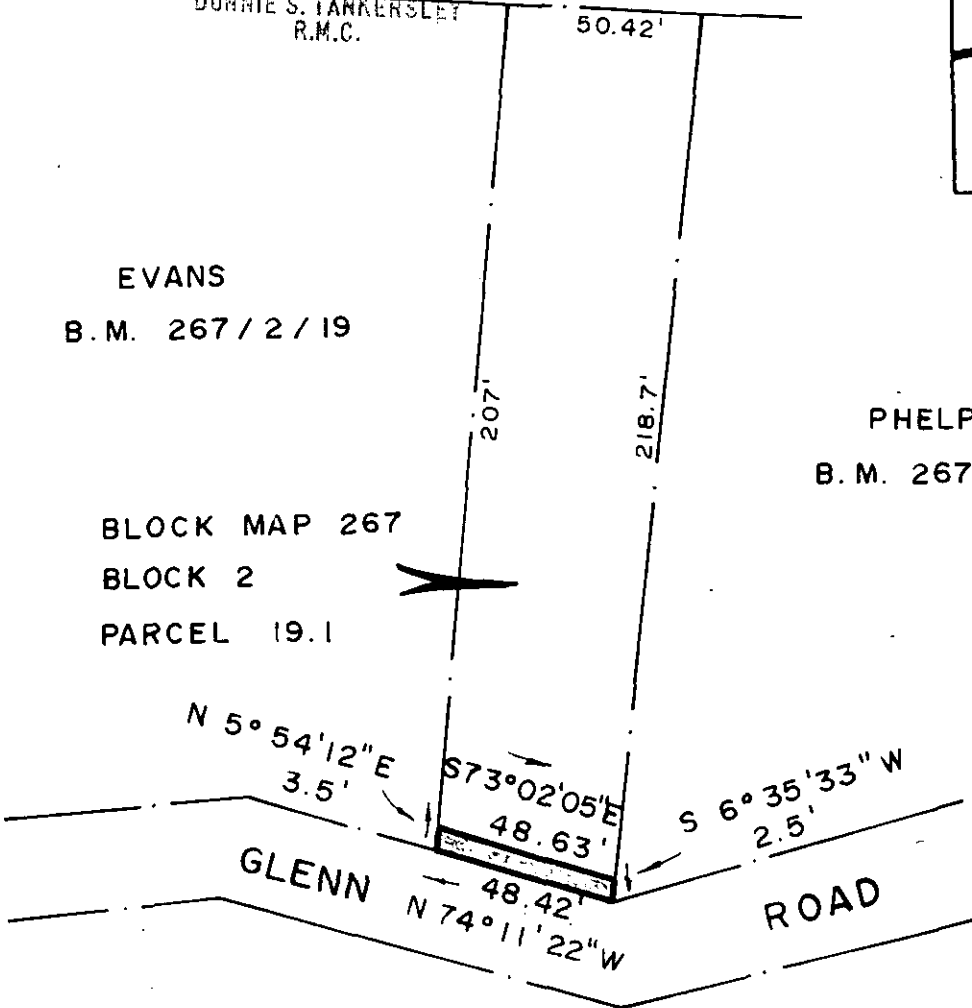

MAR 4 1986

12-2-63

REFERENCE : DEED BOOK 670 / 307

THIS PLAT COMPILED FROM A PARTIAL SURVEY BY THIS OFFICE AND ²⁸⁸⁷⁹ FROM RECORDED DEEDS AND PLATS AND DRAWINGS BY OTHERS.

David R. Lavender

S. C. REGISTERED LAND SURVEYOR NO. 7258
N. C. REGISTERED LAND SURVEYOR NO. L-2808

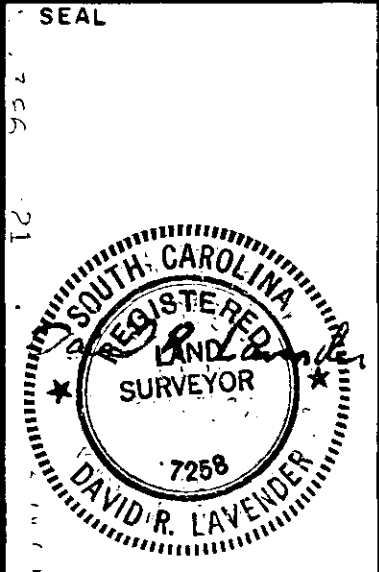

SURVEY FOR : CITY OF GREENVILLE		
SHOWING EASEMENT REQUIRED FROM AMIE MIMMS		
LOCATION : GLENN ROAD AREA		
STATE : SOUTH CAROLINA	COUNTY : GREENVILLE	BLOCK MAP : SEE ABOVE
SCALE : 1" = 50'	DATE : JULY 12, 1985	FIELD BOOK : GLENN RD.
GRAPHIC SCALE		
LAVENDER, SMITH & ASSOC., INC. LAND SURVEYORS & MAPPERS 2900 EAST MAIN STREET SPARTANBURG, S. C. PHONE (803) 579 2713		

70850