

JUSTER ENTERPRISES N/F

MAG. FILED
GREENVILLE CO., S.C.
MAR 4 13 PM '86
DONNIE S. TANKERSLEY
R.M.C.

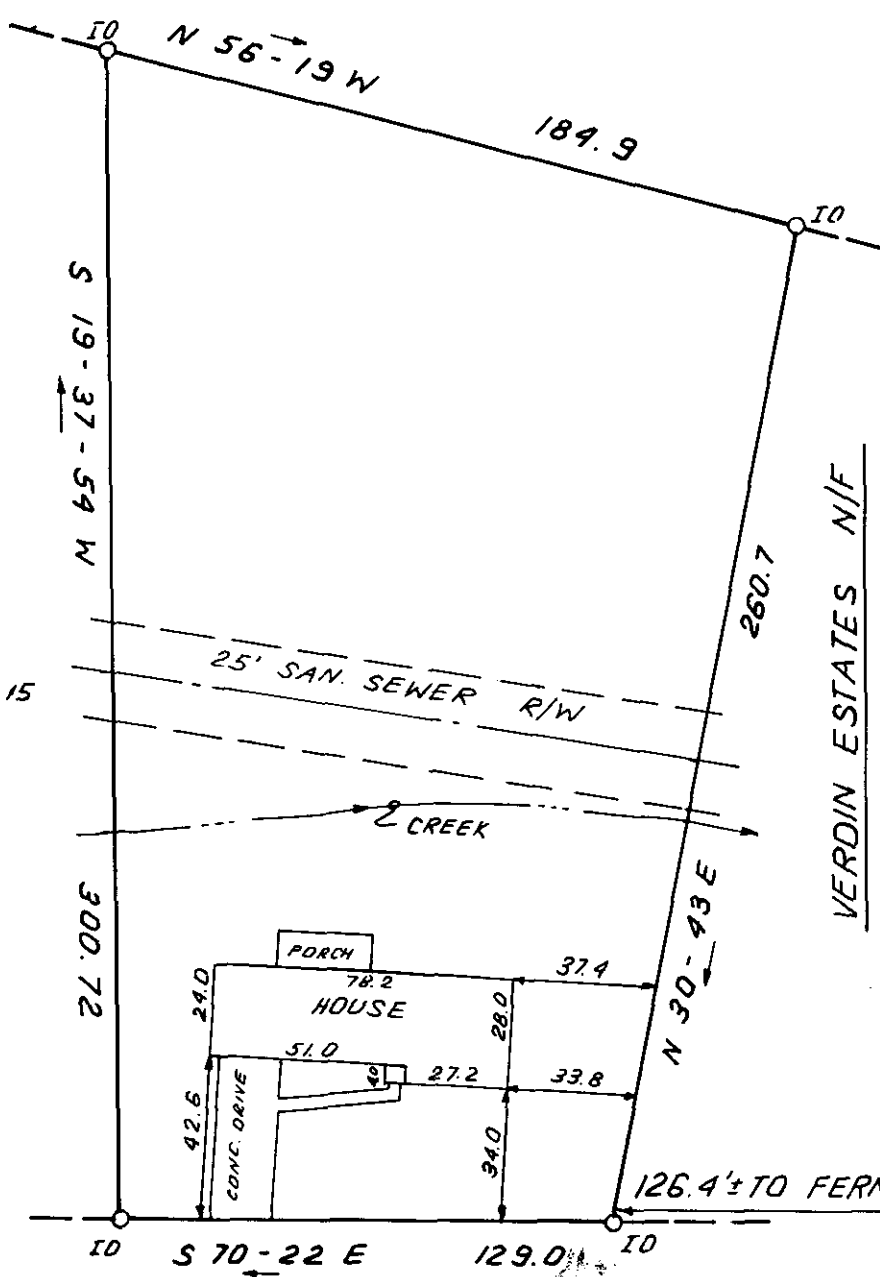

This is to certify that on FEB. 23, 1986, I surveyed the property shown on this plat, known as a portion of L.S. Green Property, recorded in the RMC Office of Greenville County in Plat Book 60 on page 75, and that the property lines, walls and buildings are as shown hereon; that the building located on said lot does not encroach or project on adjacent streets or property, and that no adjacent walls or buildings encroach or project on said premises, and that no utility lines cross this property except as shown hereon. This house is not located in a flood hazard area.

VERDIN ESTATES N/F

MAR 4 1986

BETHEL DRIVE

12L-50

James R. Freeland
James R. Freeland RLS & PE 4781
28876 ✓

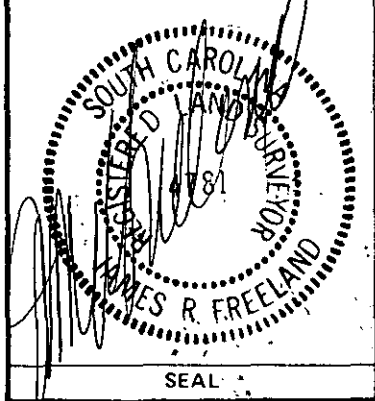

STATE OF SOUTH CAROLINA
GREENVILLE COUNTY

FREELAND & ASSOCIATES
Engineers • Land Surveyors
GREENVILLE, S.C.

PROPERTY OF
THOMAS C. CISSELL
LUCIA B. CISSELL

SURVEY L.T.
DRAWN B.R.
CHECK MC
SCALE 1" = 50'
DATE 2-23-86
DWG. NO. 14653.00CD

GCTO 15-3 MR. 4 86 095