

MICROFILMED

Noted improvements on this lot are not in a flood hazard area.  
MAR 4 1986  
DONNIE S. TANKERSLEY  
R.M.C.

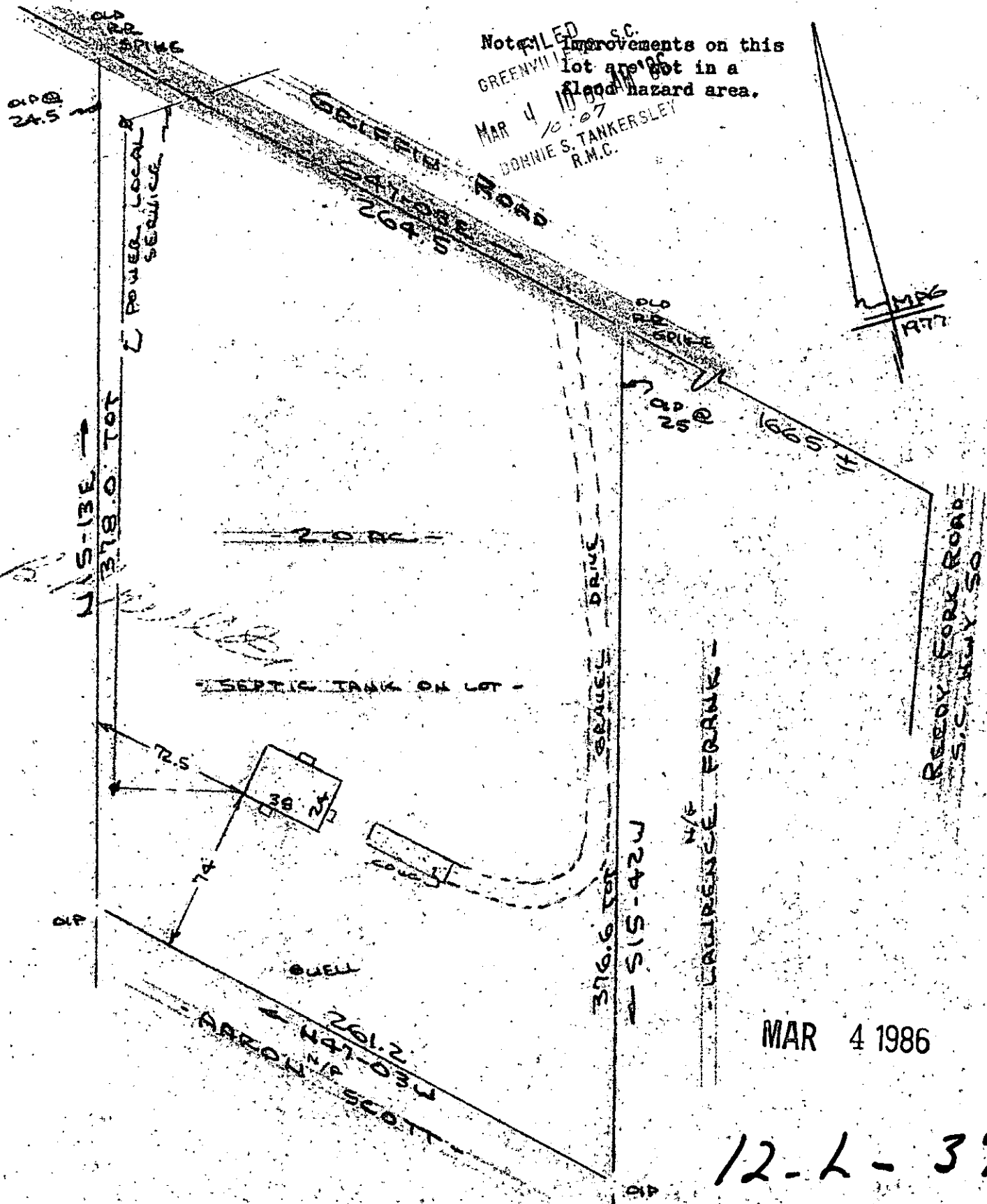

MAR 4 1986

12-2-37

28878

PROPERTY OF  
TIMOTHY W. WILLIS  
NEAR GREENVILLE GREENVILLE CO. S.C.  
SCALE: 1"=60' 28 FEB 1986

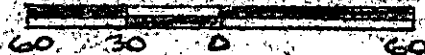

This is to certify that on the 28th day of February, 1986, I surveyed the property shown on this plat, being known as 2.0 acres on plat of PROPERTY OF TIMOTHY W. WILLIS and recorded in the RMC Office Greenville County, S.C., in Plat Book " " at Page and that the property lines, walls and buildings are as shown hereon, and that the walls and buildings located on said lot do not encroach or project on adjacent street or property, and that no adjacent walls or buildings encroach or project on said premises, and no power lines cross this property and no visible encroachments except as shown hereon.

*R. B. Bruce*  
R. B. Bruce, RIS # 1982

CAROLINA SURVEYING  
Greenville, S.C. 3 MR. 486 044 3.0000  
Recordable Plat

299/45

573.3-1-212