

FILED  
GREENVILLE CO., S.C.  
MAR 3 4 16 PM '86  
DONNIE S. TAMKERSLEY  
R.M.C.

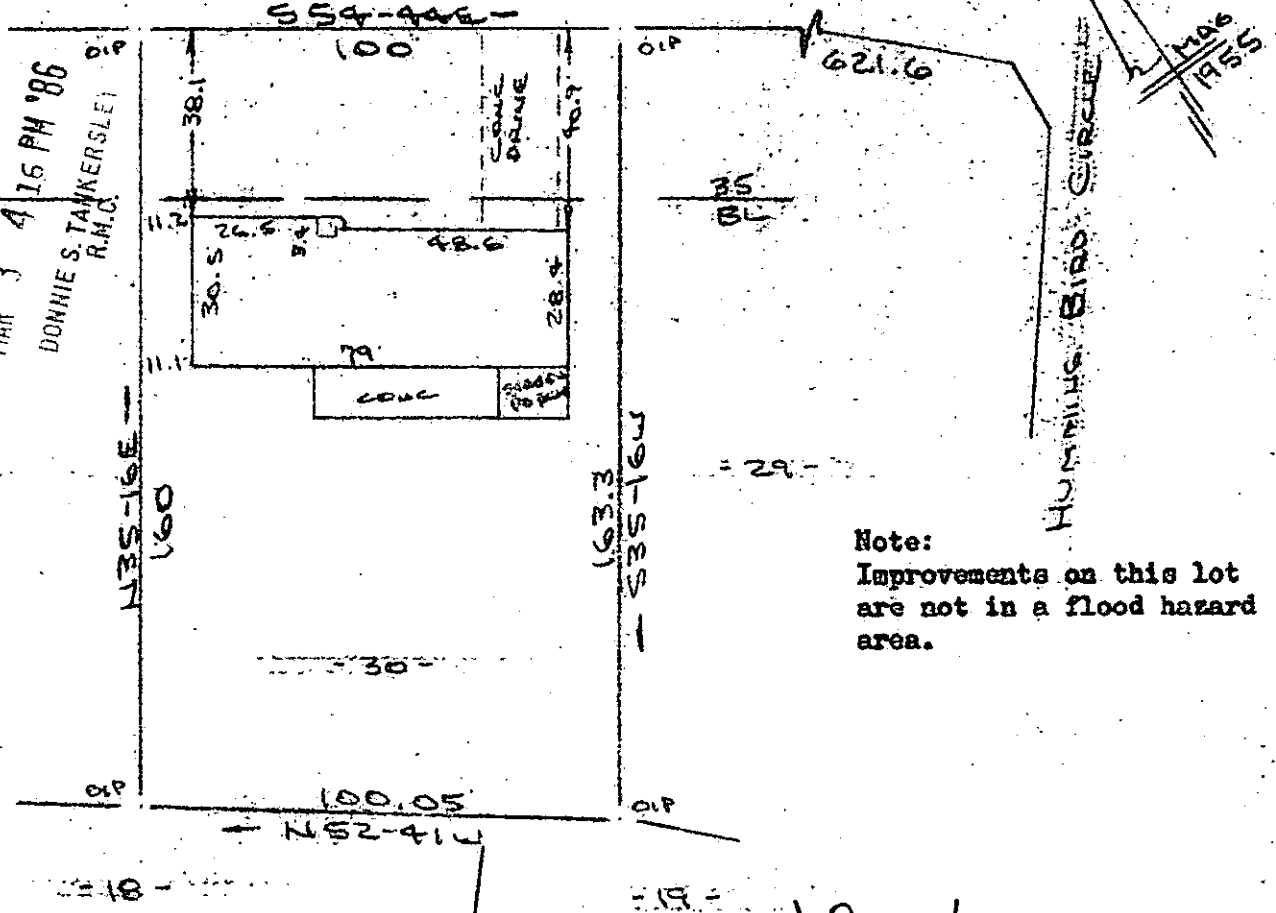

Note:  
Improvements on this lot  
are not in a flood hazard  
area.

12-2-35

PROPERTY OF  
JOSEPH S. PROVENZANO & SUSAN Z. PROVENZANO

NEAR GREENVILLE, S.C.  
SCALE: 1" = 40' 19 FEB 1986



This is to certify that on the 19th day of Feb., 1986, I surveyed the property shown on this plat, being known as lot 30 on plat of WADE HAMPTON TERRACE and recorded in the RMC Office Greenville County, S. C., in Plat Book "KK" at Page 15; and that the property lines, walls and buildings are as shown hereon, and that the walls and buildings located on said lot do not encroach or project on adjacent street or property, and that no adjacent walls or buildings encroach or project on said premises, and no power lines cross this property except as shown hereon.

28634 ✓

MAR 3 1986

R. B. Bruce  
R. B. Bruce

R. B. Bruce, RLS # 1952

CAROLINA SURVEYING CO.  
112 Gentry St. MR. 3 86 006 - 3.00CD  
Greenville, S. C. Recordable Plat