

FILED
GREENVILLE CO., S.C.

MAR 3 4 07 PM '86

DONNIE S. TANKERSLEY
R.M.C.

MAGNETIC 1984

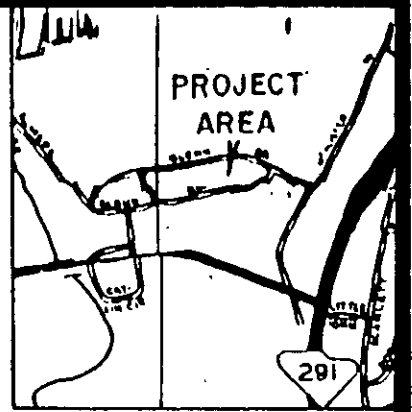
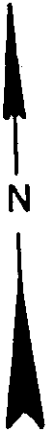

LOCATION MAP

ELEM. SCHOOL

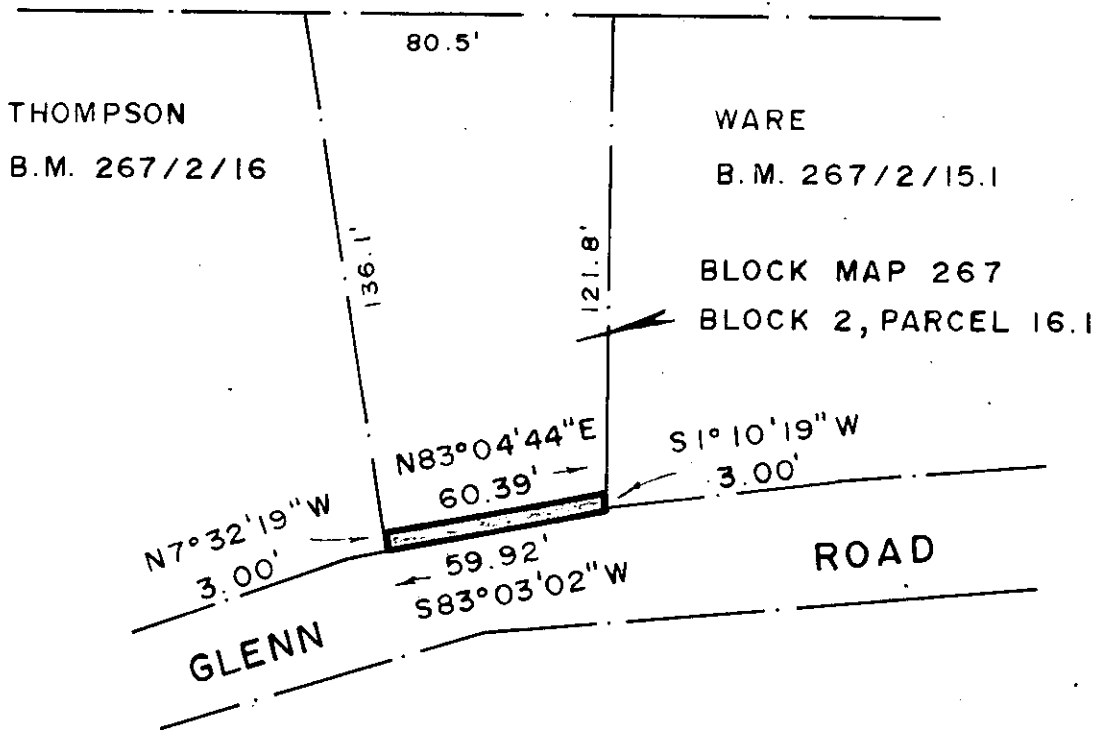

REFERENCE: DEED BOOK 1143/849

MAR 3 1986

28637

12-L-30

THIS PLAT COMPILED FROM A PARTIAL SURVEY BY THIS OFFICE AND FROM RECORDED DEEDS AND PLATS AND DRAWINGS BY OTHERS.

David R. Lavender

S. C. REGISTERED LAND SURVEYOR NO. 7258
N. C. REGISTERED LAND SURVEYOR NO. L-2808

SEAL



SURVEY FOR: **CITY OF GREENVILLE**
SHOWING EASEMENT REQUIRED FROM
JAMES T. & BETTY M. TARRANT

LOCATION: **GLENN ROAD AREA**

STATE: SOUTH CAROLINA	COUNTY: GREENVILLE	BLOCK MAP: SEE ABOVE
SCALE: 1" = 50'	DATE: JULY 12, 1985	FIELD BOOK: GLENN RD.



LAVENDER, SMITH & ASSOC., INC.
LAND SURVEYORS & MAPPERS
2900 EAST MAIN STREET
SPARTANBURG, S. C. PHONE (803) 579 2713