

FILED
GREENVILLE CO., S.C.
MAR 3 2 57 PM '86
DONNIE S. TANKERSLEY
R.M.C.

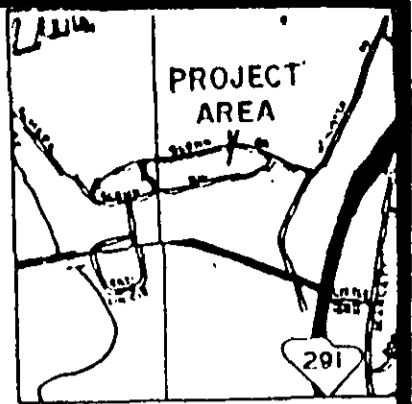

LOCATION MAP

GLENN ROAD
N 77°07'33"E 57.01'
N 89°44'01"E 15.0'

GOLDSMITH
B.M. 267 / 4 / 5

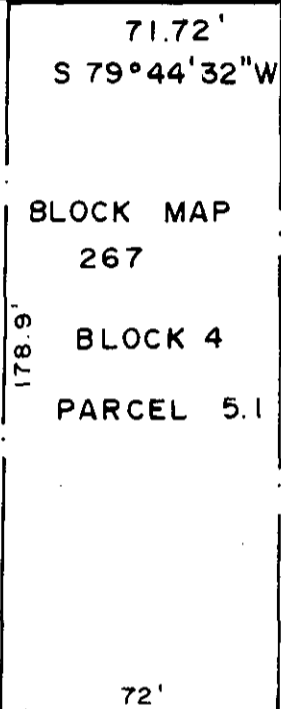

BLOCK MAP
267
BLOCK 4
PARCEL 5.1

GOLDSMITH
B.M. 267 / 4 / 4

GOLDSMITH

MAR 3 1986

23637

12L-22

REFERENCE : 1173 / 398
703 / 381

THIS PLAT COMPILED FROM A PARTIAL SURVEY BY THIS OFFICE AND FROM RECORDED DEEDS AND PLATS AND DRAWINGS BY OTHERS.

David R. Lavender

S. C. REGISTERED LAND SURVEYOR NO. 7258
N. C. REGISTERED LAND SURVEYOR NO. L-2808

SEAL



SURVEY FOR: **CITY OF GREENVILLE**
SHOWING EASEMENT REQUIRED FROM
ALICE GOLDSMITH PASLEY

LOCATION: **GLENN ROAD AREA**

STATE: SOUTH CAROLINA COUNTY: GREENVILLE BLOCK MAP: SEE ABOVE

SCALE: 1" = 50' DATE: JULY 12, 1985 FIELD BOOK: GLENN RD.



LAVENDER, SMITH & ASSOC., INC.
LAND SURVEYORS & MAPPERS
2900 EAST MAIN STREET
SPARTANBURG, S. C. PHONE (803) 579 2713