

MICROFILMED

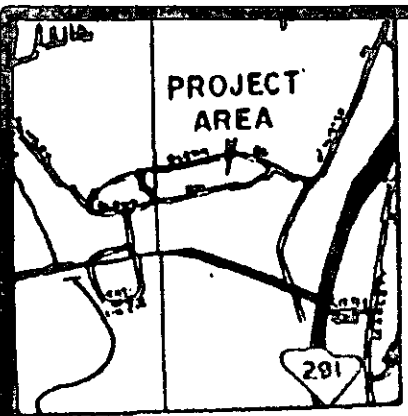

LOCATION MAP

FILED
GREENVILLE CO., S.C.
MAR 3 2 57 PM '86
DONNIE S. TANKERSLEY
R.M.C.

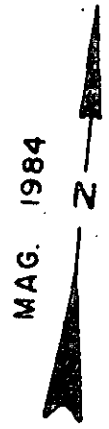

GLENN ROAD

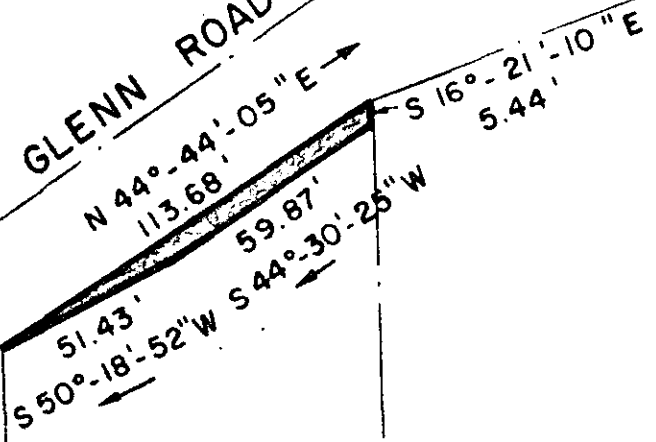

ZION HILL CHURCH
B. M. 267/5/4

BLOCK MAP 267
BLOCK 5
16 PARCEL 3

FRANKS
B. M. 267/5/2

REFERENCE
D. B. 283/249

100'

210.6'

THIS PLAT COMPILED FROM A PARTIAL SURVEY BY THIS OFFICE AND FROM RECORDED DEEDS AND PLATS AND DRAWINGS BY OTHERS.

MAR 3 1986

28637

12L-19

David R. Lavender

S. C REGISTERED LAND SURVEYOR NO. 7258
N. C REGISTERED LAND SURVEYOR NO. L-2808

SEAL

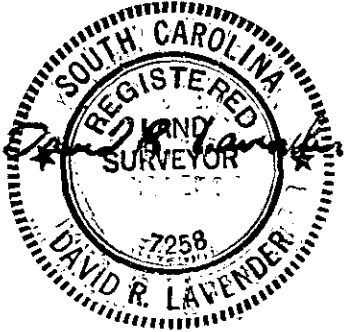

SURVEY FOR: CITY OF GREENVILLE		
SHOWING EASEMENT REQUIRED FROM ESTATE OF GEORGE HUGHEY		
LOCATION: GLENN ROAD AREA		
STATE: SOUTH CAROLINA	COUNTY: GREENVILLE	BLOCK MAP: SEE ABOVE
SCALE: 1" = 50'	DATE: JULY 12, 1985	FIELD BOOK: GLENN RD.
GRAPHIC SCALE		
50	0	50 100 150

LAVENDER, SMITH & ASSOC., INC.
LAND SURVEYORS & MAPPERS
2900 EAST MAIN STREET
SPARTANBURG, S. C. PHONE (803) 579 2713