

LOCATION MAP

FILED  
GREENVILLE CO., S.C.  
MAR 3 1 29 PM '86  
DONNIE S. TANKERSLEY  
R.M.C.

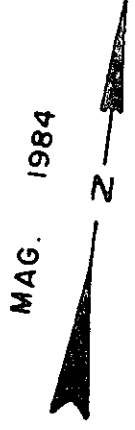

ALMEDA STREET

GLENN ROAD

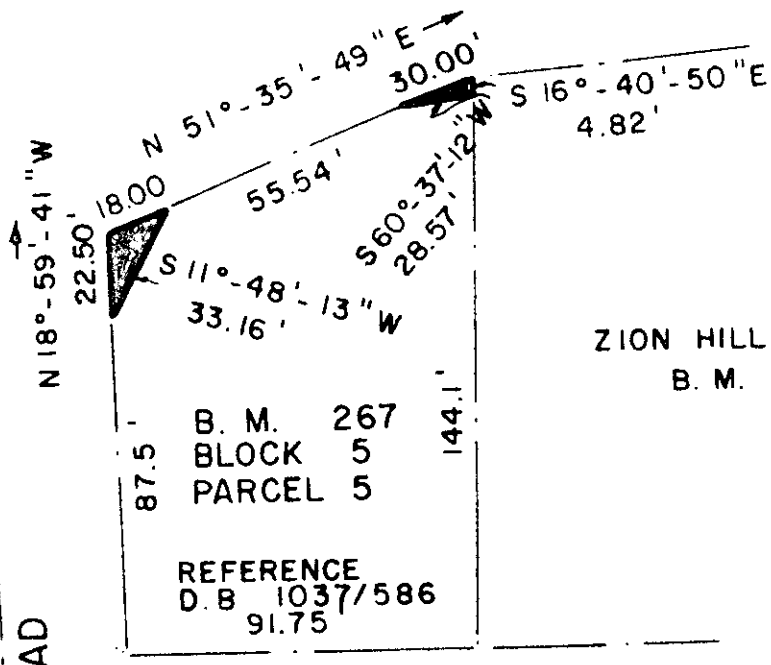

ZION HILL BAPTIST CHURCH  
B. M. 267 / 5 / 4

WILKINS  
B. M. 267 / 5 / 6

MAR 3 1986

28637 ✓ 12L-6

THIS PLAT COMPILED FROM A PARTIAL SURVEY BY THIS OFFICE AND FROM RECORDED DEEDS AND PLATS AND DRAWINGS BY OTHERS.

*David R. Lavender*

S. C. REGISTERED LAND SURVEYOR NO. 7258  
N. C. REGISTERED LAND SURVEYOR NO. L-2808

SEAL



SURVEY FOR: **CITY OF GREENVILLE**  
SHOWING EASEMENT REQUIRED FROM  
**ZELMA GAMBRELL**

LOCATION: **GLENN ROAD AREA**

STATE: SOUTH CAROLINA COUNTY: GREENVILLE BLOCK MAP: SEE ABOVE

SCALE: 1" = 50' DATE: JULY 12, 1985 FIELD BOOK: GLENN RD.



**LAVENDER, SMITH & ASSOC., INC.**  
LAND SURVEYORS & MAPPERS  
2900 EAST MAIN STREET  
SPARTANBURG, S. C. PHONE (803) 579 2713