

FILED  
GREENVILLE CO., S.C.  
MAR 3 1 32 PM '86  
DONNIE S. TANKERSLEY  
R.M.C.  
EMMA WOOD

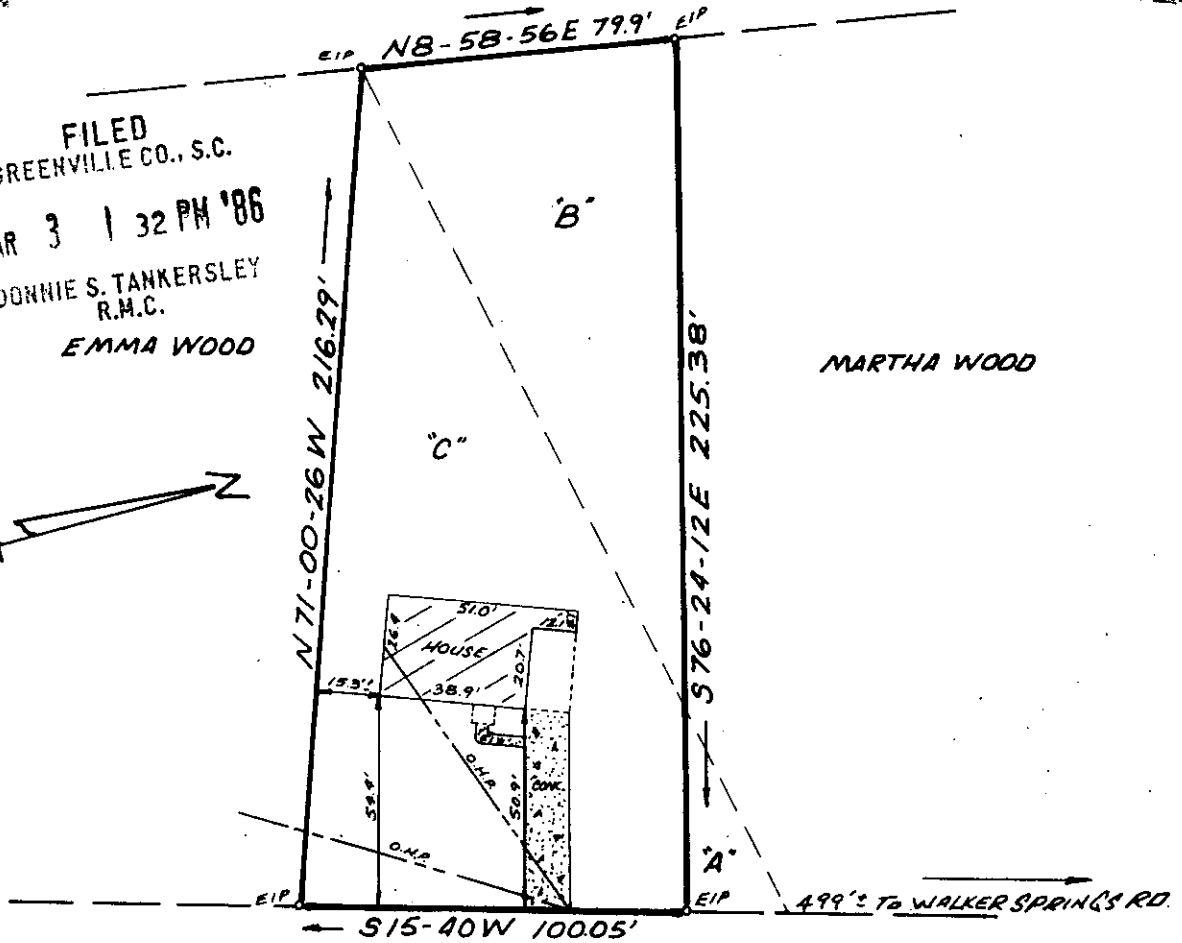

MARTHA WOOD

12-L-3  
PROPERTY OF  
**ROBERT J. McCONATHY** ✓ 28633  
MAR 3 1986  
**LISA S. McCONATHY**  
NEAR GREENVILLE, GREENVILLE COUNTY, SOUTH CAROLINA  
FEBRUARY 26, 1986 SCALE 1" = 50'

This is to certify that on February 26, 1986, I surveyed the property shown on this plat known as Tracts "B" & "C" of a "Survey for John Robert Wood, Jr. and Donna P. Wood" as shown on a plat recorded in the RMC Office for Greenville County in Plat Book 6-G at Page 35, and that the property lines, walls and buildings are as shown hereon, and that the building located on said lot does not project nor encroach on adjacent streets or property, and that no adjacent walls or buildings project nor encroach on said lot, and that no utility lines cross this lot except as may be shown hereon. The degree of accuracy is 1:10,000.

NOTE: This property is not located within a flood hazard area.

Surveyed by: Richard D. Wooten, Jr.  
Greenville, South Carolina  
S. C. R. L. S. No. 4678

ECTO 3 MR. 3 86

RECORDABLE PLAT