

MICROFILMED

FILED COPELAND DAUG
GREENVILLE CO., S.C. WATER IN ST. RIG

MAR 1951

OIP
FEB 28 2 59 PM '86
DANNIE S. TANKERSLEY
R.M.C.

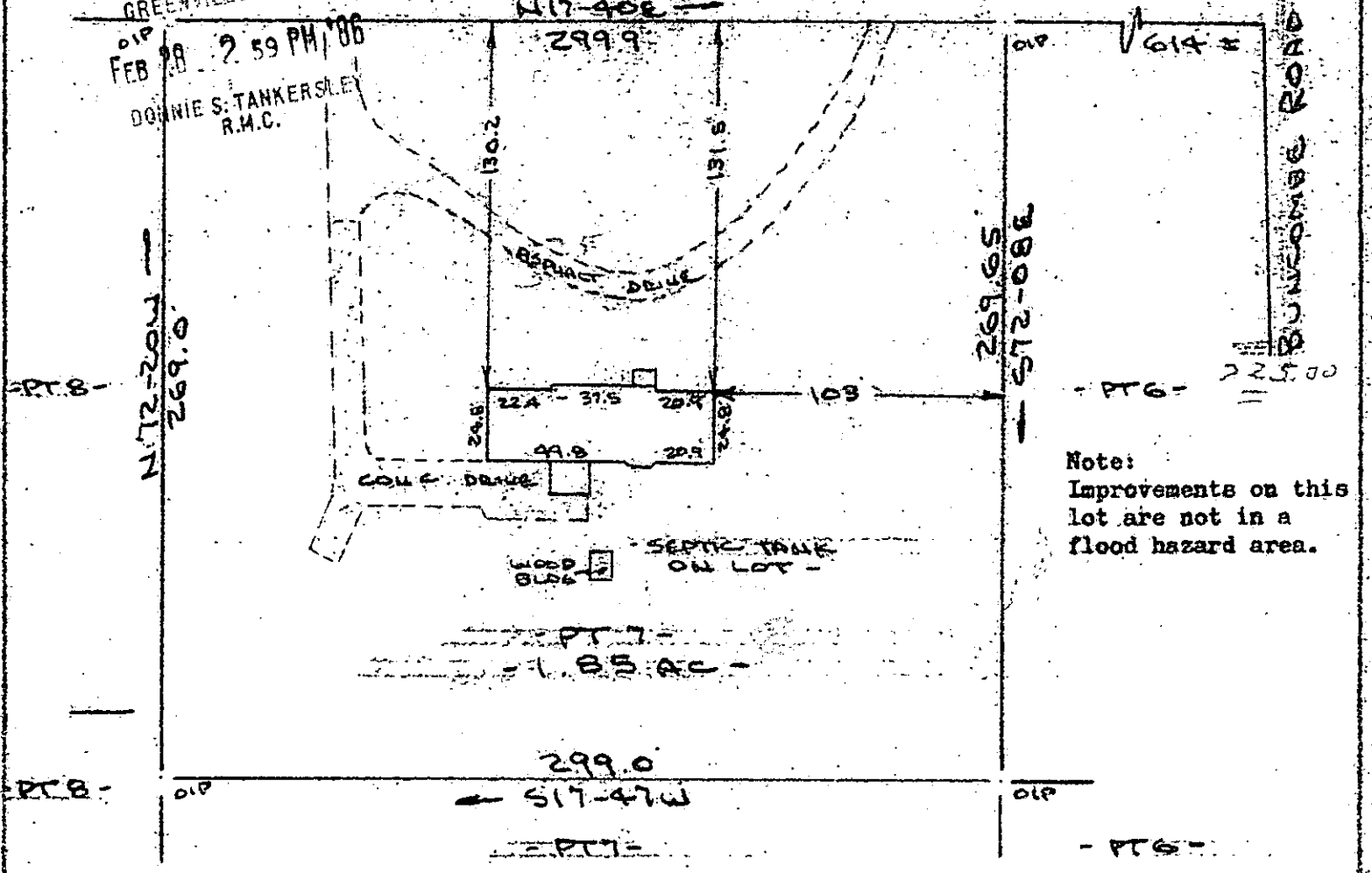

PROPERTY OF
HARRY WILSON CHILDERS, JR.
 CHICK SPRINGS TOWNSHIP, GREENVILLE CO., S.C.

SCALE: 1"=60' 24 FEB 1986



This is to certify that on the 24th day of February, 1986, I surveyed the property shown on this plat, being known as part of lot 7 (1.85 acres) on plat of Plat # 2 G. A. COPELAND ESTATE and recorded in the BMC Office Greenville County, S. C., in Plat Book " WY " at Page 64 and also known as PROPERTY OF S. EDWARD SULLIVAN & BEVERLY A. SULLIVAN and recorded in Plat Book " 8 - 0 " at Page 77 and also known as PROPERTY OF HARRY WILSON CHILDERS and recorded in Plat Book at Page ; and that the property lines, walls and buildings are as shown hereon, and that the walls and buildings located on said lot do not encroach or project on adjacent street or property, and that no adjacent walls or buildings encroach or project on said premises, and no power lines cross this property except as shown hereon.

✓ 12-K-90 FEB 28 1986
 28340

R. B. Bruce, SLS # 1952
 R. B. Bruce, SLS # 1952

CAROLINA SURVEYING CO.
 Greenville, S. C.
 Recordable Plat
 OCTO 5 FE28 86 051 3.00CD