

JAMES & BRENDA LEWIS

D.B. 1230-739



S 22-04 E 161.33

10' UTILITY EASEMENT

N 69-55 E 126.30

10' DRAINAGE & UTILITY EASEMENT

S 62-59 W 186.49

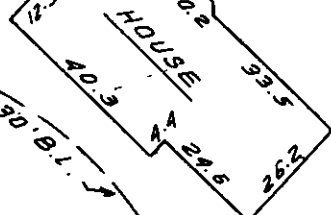

18

17

STANLEY K. MONTEITH
D.B. 1162-166

FEB 26 9 49 PM '86
GREENVILLE CO., S.C.
JOHNIE S. TANKERSLEY
R.M.C.

FILED
GREENVILLE CO., S.C.

PLANTATION COURT
N 6-20 W 24.99
N 21-23 E 24.94
N 50-48 E 25.00
N 79-35 E 25.00

N 28-07 W 115.16

19

This is to certify that the property shown on this plat was surveyed under my direct supervision. Property lines and improvements shown are located correctly and that no visible encroachments exist unless otherwise shown. This property is not located in a designated flood-hazard area.



28042

STATE OF SOUTH CAROLINA
GREENVILLE COUNTY

FREELAND & ASSOCIATES
Engineers • Land Surveyors
318 WEST STONE AVENUE.
GREENVILLE, S.C.
(803) 271-4924

HOLLY TREE PLANTATION
PHASE III, SEC. III, LOT 18
PROPERTY OF
FRANKLIN ENTERPRISES INC.

PLAT BOOK	112 - 60 & 61
DEED BOOK	
TAX MAP	
PARTY CHIEF	RAJ
DRAWN	BR
DATE	2-17-86
DWG. NO.	14531

12-K-76

RLS: JAMES R. FREELAND
NO: 4781

