

MICROFILMED

CAMELOT DRIVE
WATER & SEWER IN ST. R/W

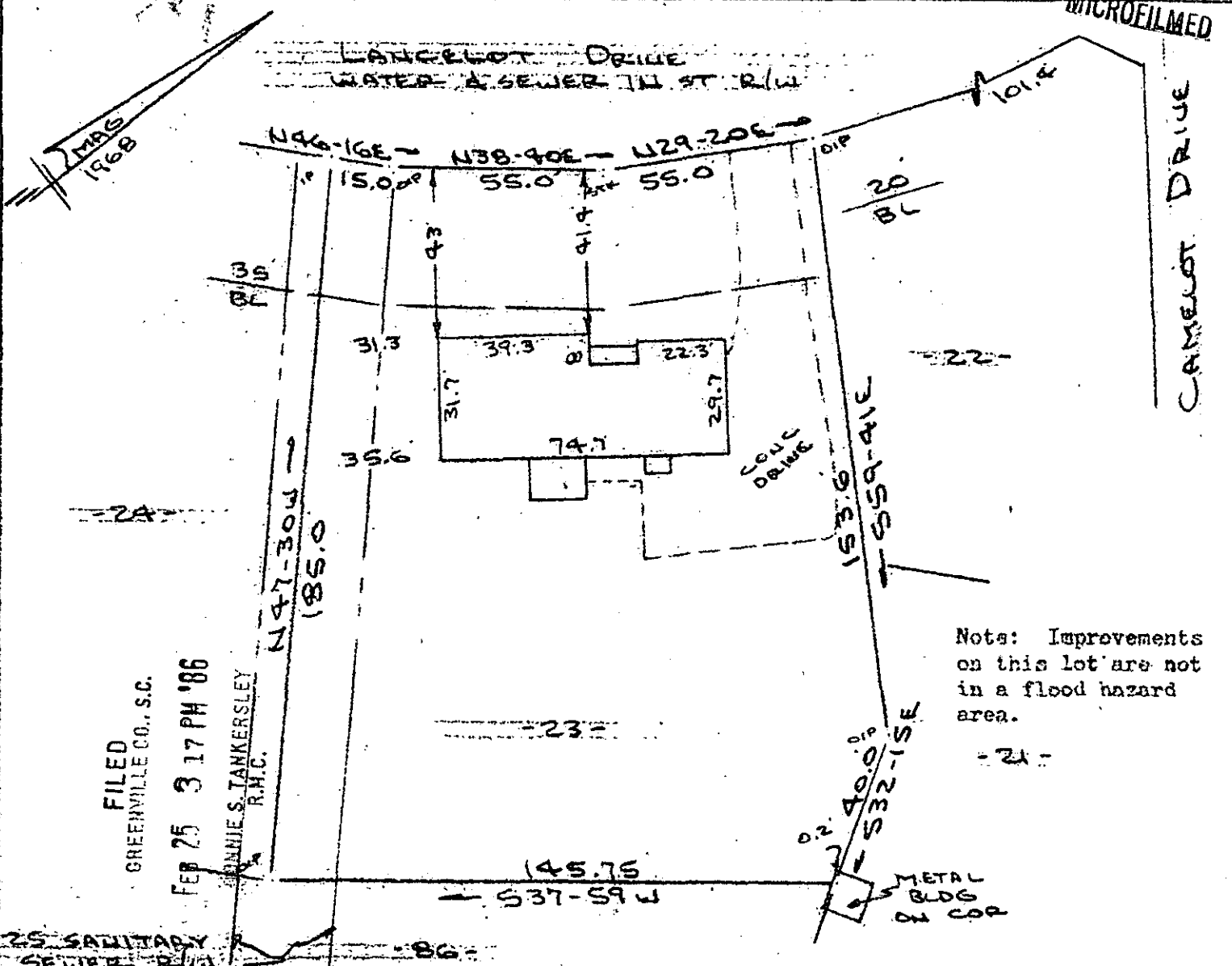

Notes: Improvements on this lot are not in a flood hazard area.

FILED
GREENVILLE CO., S.C.
FEB 25 3 17 PM '86
ANNIE S. TANKERSLEY
R.M.C.

PROPERTY OF
WILLIAM S. KLECKLEY & DARLENE E. KLECKLEY
NEAR GREENVILLE, S.C.

SCALE: 1" = 40' 11 FEB 1986
40 20 0 40

This is to certify that on the 11th day of February, 1986, I surveyed the property shown on this plat, being known as lot 23 on plat of Sheet Two CAMELOT (now known as HOLLY TREE) and recorded in the RMC Office Greenville County, S. C., in Plat Book "WW" at Pages 46 & 47; and that the property lines, walls and buildings are as shown hereon, and that the walls and buildings located on said lot do not encroach or project on adjacent street or property, and that no adjacent walls or buildings encroach or project on said premises, and no power lines cross this property except as shown hereon.

12-K-70

27915

R. B. Bruce

R. B. Bruce, RLS # 1252

CAROLINA SURVEYING CO.

112 Gentry St. Greenville, S.C. 27203

FE25 86 045 - 3.00CD

Recordable Plat

301/5A

242 3-1-88