

Note: Improvements on this lot are not in a flood hazard area.

SMITHWOOD COURT  
GRATE & SELLER IN ST DW

FILED  
GREENVILLE CO., S.C.

FEB 20 2 58 PM 1986

DONNIE S. TANKERSLEY  
R.M.C.

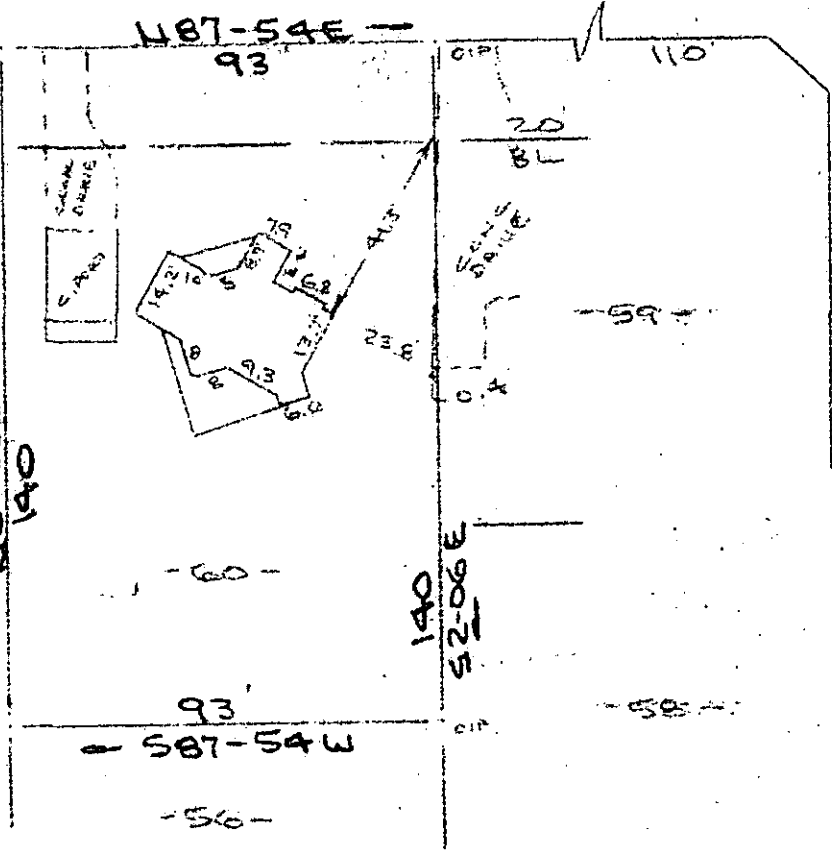

Note:  
5' drainage  
& utility  
easement along  
all rear and  
side lot lines.

PROPERTY OF  
JOHN D. GATRELL & CHRISTI Y. GATRELL

NEAR GREENVILLE, S.C.  
SCALE: 1"=40' 18 FEB 1986

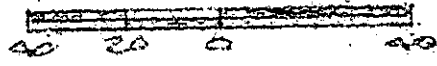

This is to certify that on the 18th day of Feb., 1986, I surveyed the property shown on this plat, being known as lot 60 on plat of WALKERS CROSSING and recorded in the RMC Office Greenville County, S. C., in Plat Book "10 - H" at Page 92; and that the property lines, walls and buildings are as shown hereon, and that the walls and buildings located on said lot do not encroach or project on adjacent street or property, and that no adjacent walls or buildings encroach or project on said premises, and no power lines cross this property except as shown hereon.

FEB 20 1986

12-K-60

27160

R. B. Bruce  
R. B. Bruce  
R. B. Bruce, RLS # 1952

Recordable Plat

CAROLINA SURVEYING CO.  
112 Manly St.  
Greenville, S. C.

SC70 - 2 FEB 20 86 11:29