

PLANTATION DRIVE WATER & SEWER IN ST. R/W

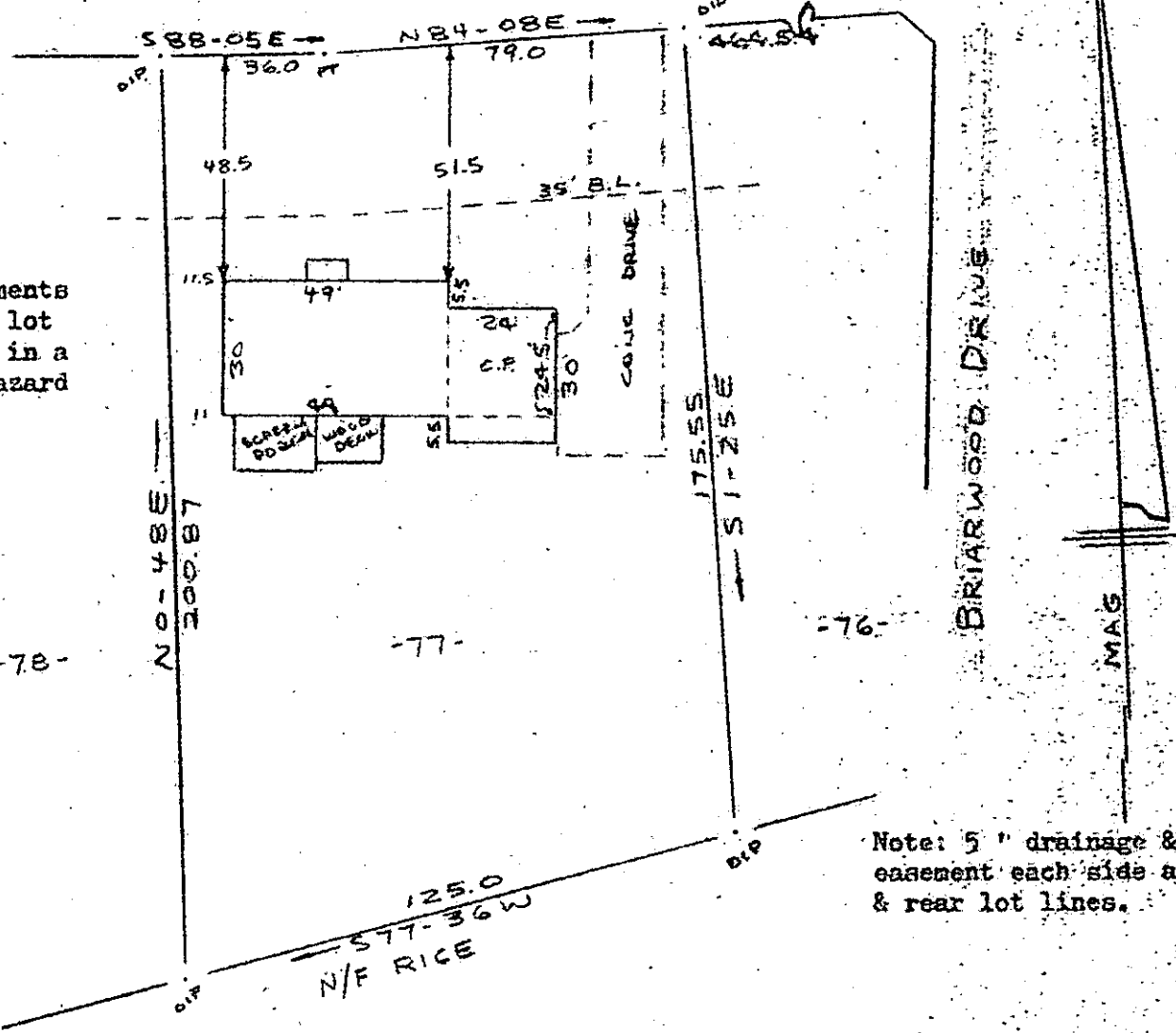

Notes:
Improvements
on this lot
are not in a
flood hazard
area.

Note: 5" drainage & utility
easement each side all side
& rear lot lines.

PROPERTY OF
DAVID A. GLIBBERY & LINDA L. GLIBBERY

NEAR GREENVILLE, S.C.

SCALE: 1" = 40' 12 FEB 1986

This is to certify that on the 12th day of Feb. 12, 1986, I surveyed the property shown on this plat, being known as lot 77 on plat of HOLLY TREE PLANTATION PHASE III SECTION NO. 1 - SHEET NO. 1 and recorded in the RMC Office Greenville County, S. C., in Plat Book " 6 - H " at Page 74; and that the property lines, walls and buildings are as shown hereon, and that the walls and buildings located on said lot do not encroach or project on adjacent street or property, and that no adjacent walls or buildings encroach or project on said premises, and no power lines cross this property except as shown hereon.

27292

Recordable Plat

R. B. Bruce, RLS #1952

FILED
GREENVILLE CO., S.C.
FEB 19 10 26 AM '86
DONNIE S. TANKERSLEY
R.M.C.

12K47

CAROLINA SURVEYING CO.
112 Manly St.
Greenville, S.C. 29603

R. B. Bruce

11A01