

DEWILEY AVENUE  
WATER & POWER CO. ST. 162

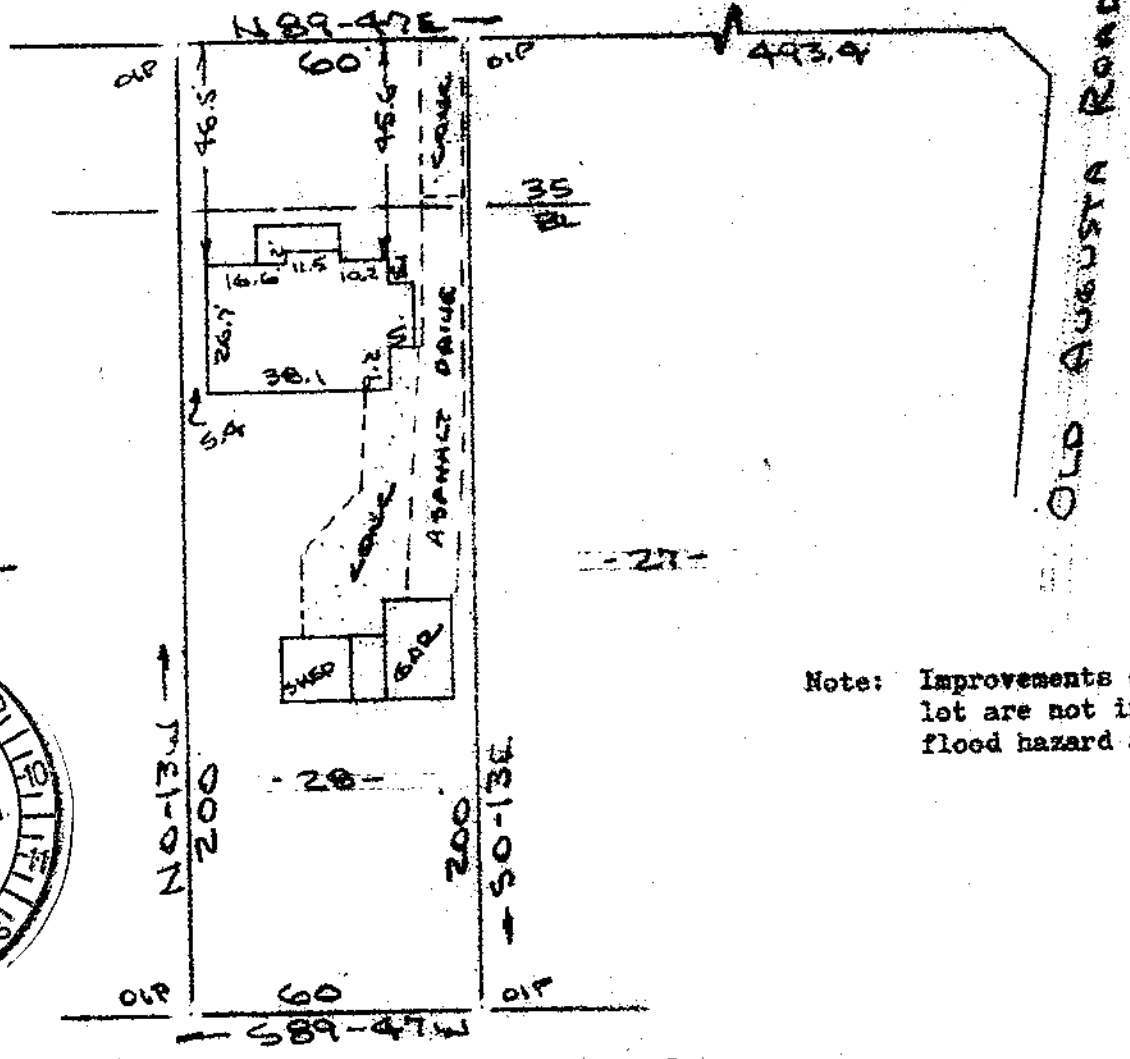

Note: Improvements on this lot are not in a flood hazard area.

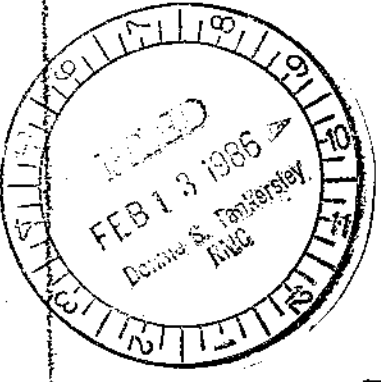

PLEASANT VALLEY SUB-DIV

PROPERTY OF  
**BOBBY TUTT**  
CITY OF GREENVILLE, S.C.  
SCALE: 1"=40' 20 DEC 1985



This is to certify that on the 20th day of December, 1985, I surveyed the property shown on this plat, being known as lot 28 on plat of AUGUSTA ROAD RANCHES and recorded in the RMC Office Greenville County, S. C., in Plat Book " M " at Page 47; and that the property lines, walls and buildings are as shown hereon, and that the walls and buildings located on said lot do not encroach or project on adjacent street or property, and that no adjacent walls or buildings encroach or project on said premises, and no power lines cross this property except as shown hereon.

FEB 13 1986) 12-K-30 26789

*R. B. Bruce*  
R. B. Bruce, RLS # 1952

CAROLINA SURVEYING CO.  
112 Manly St.  
Greenville, S. C.

Recordable Plat