

MICROFILMED

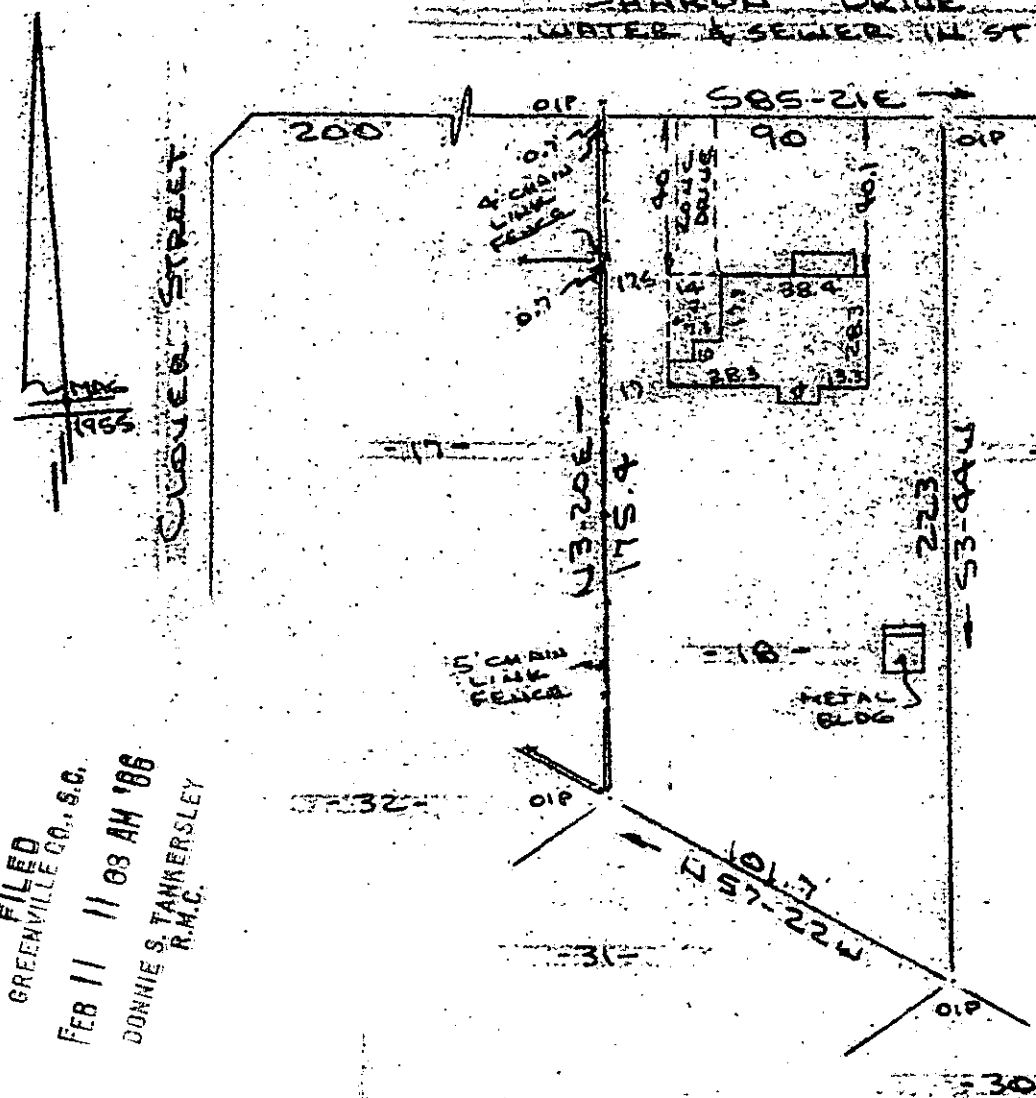

Note:
Improvements on
this lot are not in
a flood hazard area.

FILED
GREENVILLE CO., S.C.
FEB 11 11 03 AM '86
DONNIE S. TANKERSLEY
R.M.C.

PROPERTY OF
WANDA S. ALEXANDER
NEAR GREENVILLE, S.C.
SCALE 1"=50' 5 FEB 1986

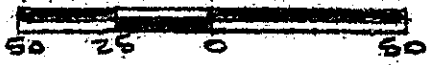

This is to certify that on the 5th day of February, 1986, I surveyed the property shown on this plat, being known as lot 18 on plat of SHARON PARK and recorded in the RMC Office Greenville County, S. C., in Plat Book " EE " at Page 130; and that the property lines, walks and buildings are as shown hereon, and that the walls and buildings located on said lot do not encroach or project on adjacent street or property, and that no adjacent walls or buildings encroach or project on said premises, and no power lines cross this property except as shown hereon.

R. B. Bruce
R. B. Bruce, RLS # 1952

12-K-23 26190

CAROLINA SURVEYING CO.
Greenville, S. C. Recordable Plat

300/38A

293-1-24

2 FEB 11 '86

300

3 0001