

MICROFILMED

139.7 Tot.

S 66 - 04 E

FILED  
GREENVILLE CO., S.C.  
FEB 10 11 41 AM '86  
DONNIE S. TANKERSLEY  
R.M.C.

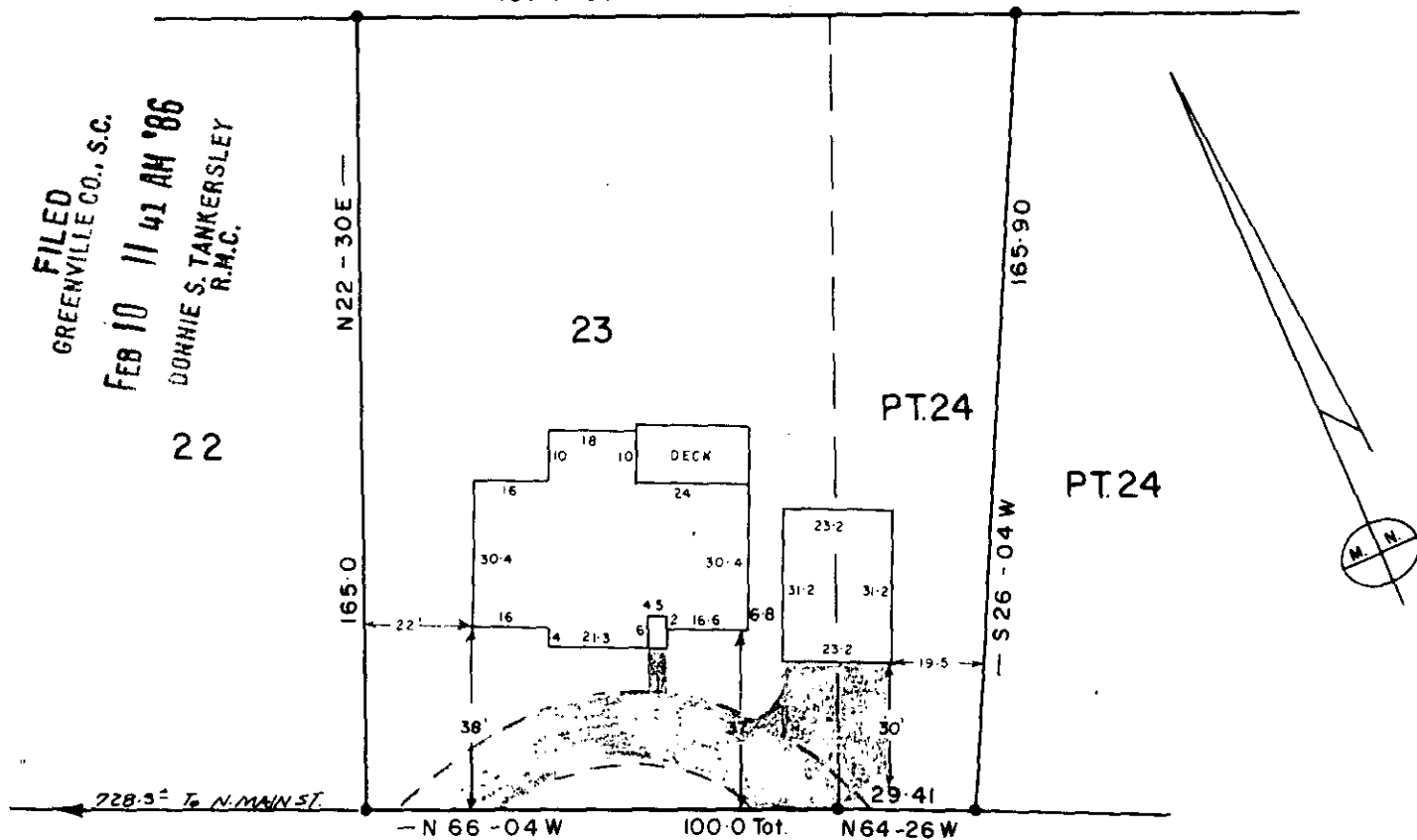

### MONTCLAIR (FAIRVIEW) AVE.

NOTE: THIS HOUSE DOES NOT LIE IN A FLOOD PLANE.

26351

FEB 10 1986

12K-17

PROPERTY OF  
EDWARD B. KACZMARCZYK

ROBIN J. KACZMARCZYK

GREENVILLE, S. C.

This is to certify that on the 2 day of JAN  
1986, I surveyed the property shown on this plat,  
being: RECOMBINATION OF LOT 23 & PT. 24

and recorded in plat 110, page 51 of the R.M.C.  
Office for GREENVILLE County, S. C.

and that the property lines, walls  
and buildings are as shown hereon;  
that the buildings located on said  
lot do not encroach or project on  
adjacent streets or property; and  
that no adjacent buildings or walls  
encroach or project on said premises,  
and that no utility lines cross this  
property unless shown on plat.

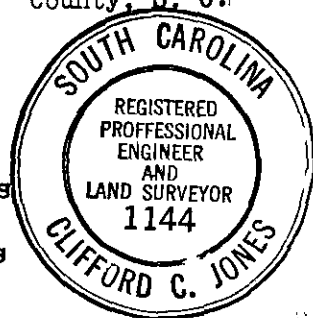

JAN. 2, 1986 SCALE 1" = 40'

