

NOTE: IRON PINS AT ALL PROPERTY CORNERS.  
UNLESS OTHERWISE NOTED.

MICROFILMED

FILED  
GREENVILLE CO., S.C.

FEB 10 9 50 AM '86

DONNIE S. TANKERSLEY  
R.M.C.

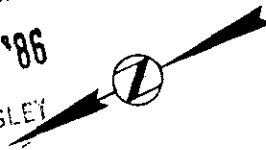

This is to certify that on January 17, 1986, I surveyed the property shown on this plat, known as Lot 34 on plat of Kentland Park, recorded in the R.M.C. Office of Greenville County, in Plat Book XX at Page 44 and 45, and that the property lines, walls and buildings are as shown hereon, that the building located on said lot does not encroach or project on adjacent streets or property, and that no adjacent walls or buildings encroach or project on said premises, and that no utility R/W's cross this property except as shown hereon. According to the Flood Rate Insurance Map and to the best of my knowledge, this structure is not in an Established Flood Zone.

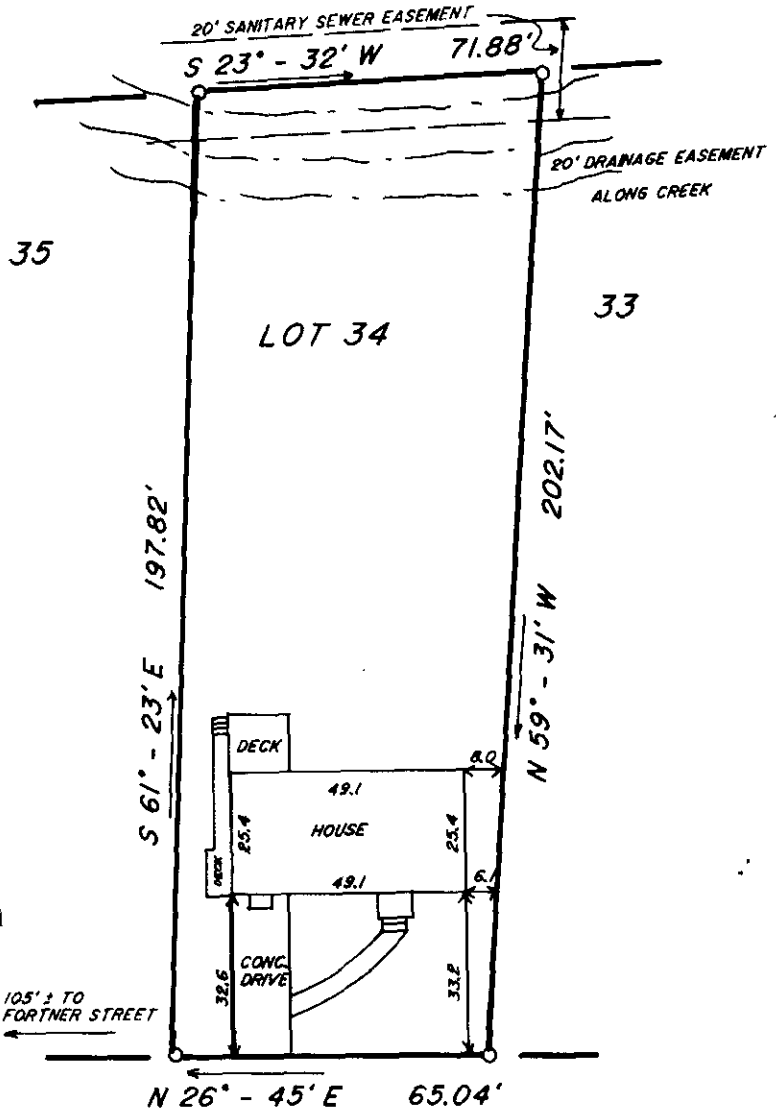

*Fredrick E. Landrith*  
Fredrick E. Landrith RES 9545  
REGISTERED LAND SURVEYOR  
SOUTH CAROLINA  
1986

KENTLAND LANE

12K-14

26348

FEB 10 1986

THIS PROPERTY IS SUBJECT TO ANY AND ALL RIGHTS OF WAY AND EASEMENTS OF RECORD.

**LANDRITH SURVEYING**

Land Surveys - Topographical Maps  
Construction Layout

628-C WADE HAMPTON BLVD.  
GREENVILLE, S.C. 29609  
(803) 271-8536



STATE of SOUTH CAROLINA  
COUNTY of GREENVILLE

KENTLAND PARK

LOT 34

SURVEY FOR  
RAYMON S. DAVIS  
HOPE DAVIS

SURVEYED BY FEL  
CHK'D BY FEL  
DRAWN BY TLM  
DATE 01/20/86

SEAL

PROJECT NO. 86-542