

PELHAM OAKS TOWNEHOMES  
COMMON AREA

PELHAM OAKS TOWNEHOMES  
COMMON AREA

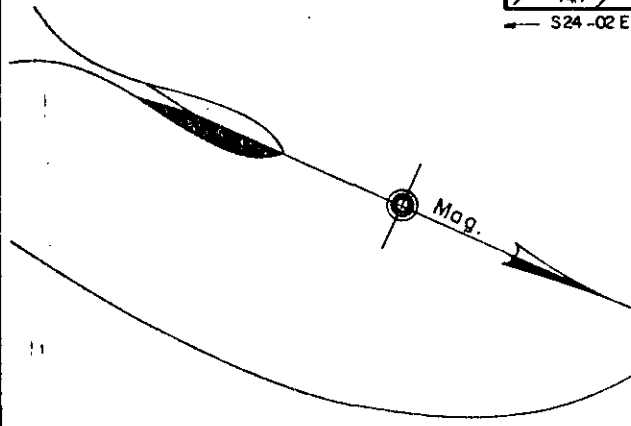
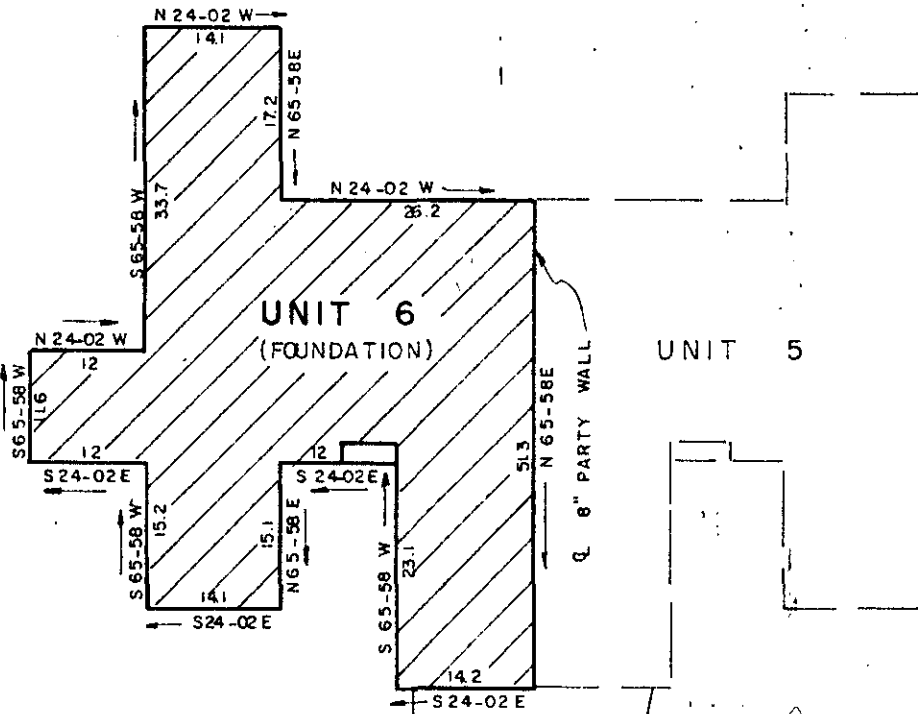

FILED  
 GREENVILLE CO., S.C.  
 FEB 9 4 40 PM '86  
 DONNIE S. TANKERSLEY  
 R.M.C.

PROPERTY OF  
**THE SMITH COMPANIES**  
 A SOUTH CAROLINA GENERAL PARTNERSHIP  
 GREENVILLE COUNTY, S.C.

Scale 1" = 20' October, 1985

This is to certify that on the 21st day of October, 1985, we surveyed the property shown on this plat being known as Unit 6 on plat of Pelham Oaks Townhomes, recorded on plat book 11-P, pages 78 & 79, Office of R.M.C., Greenville County, S.C.; and that the walls and buildings are as shown hereon; that the building located on said premises does not encroach or project on adjacent streets; and that no adjacent buildings or walls encroach or project on said premises; except as shown hereon; and from information from Greenville County, this structure is not located in a designated flood area.

12-K-12

26218

