

MICROFILMED

GREY STONE COURT  
WATER & SEWER IN ST. R/W

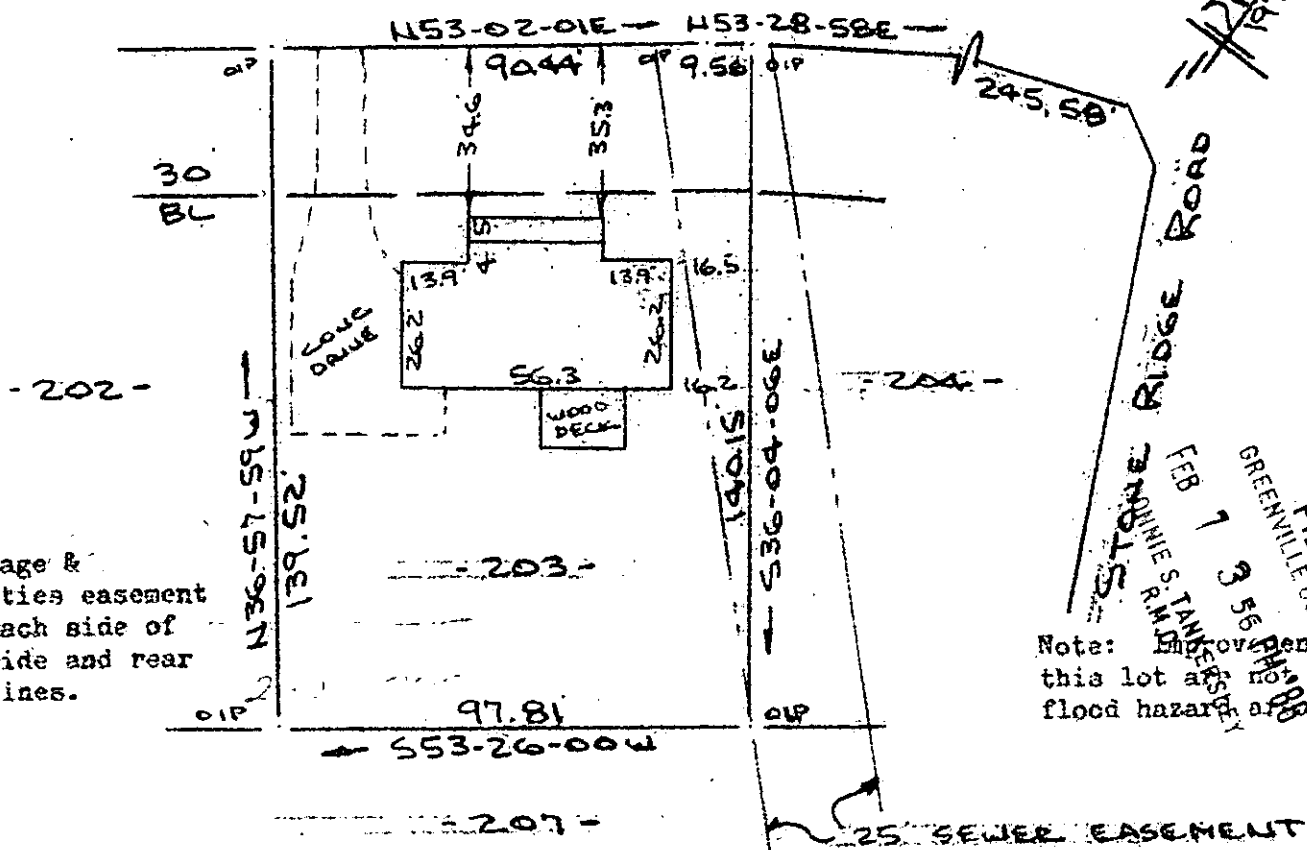

Note:  
Drainage &  
utilities easement  
5' each side of  
all side and rear  
lot lines.

FILED  
GREENVILLE CO., S.C.  
FEB 13 1986  
Note: This plat is on  
this lot as shown in a  
flood hazard map.

PROPERTY OF  
KEITH N. RAWLINGS & LAUREN E. RAWLINGS

NEAR GREENVILLE, S.C.  
SCALE: 1"=40' 6 FEB 1986

This is to certify that on the 6th day of February, 1986, I surveyed the property shown on this plat, being known as lot 203 on plat of MAP NO. 2 SECTION ONE SUGAR CREEK and recorded in the RMC Office Greenville County, S. C., in Plat Book " 4 - R " at Page 85; and that the property lines, walls and buildings are as shown hereon, and that the walls and buildings located on said lot do not encroach or project on adjacent street or property, and that no adjacent walls or buildings encroach or project on said premises, and no power lines cross this property except as shown hereon.

12 K-11 26217

R. B. Bruce  
R. B. Bruce, RLS # 1952

CAROLINA SURVEYING CO.  
112 Manly St.  
Greenville, S.C.

Recordable Plat

2 FEB 7 1986 142  
3.0001

289/77A

534.3-1-116