

MICROFILMED

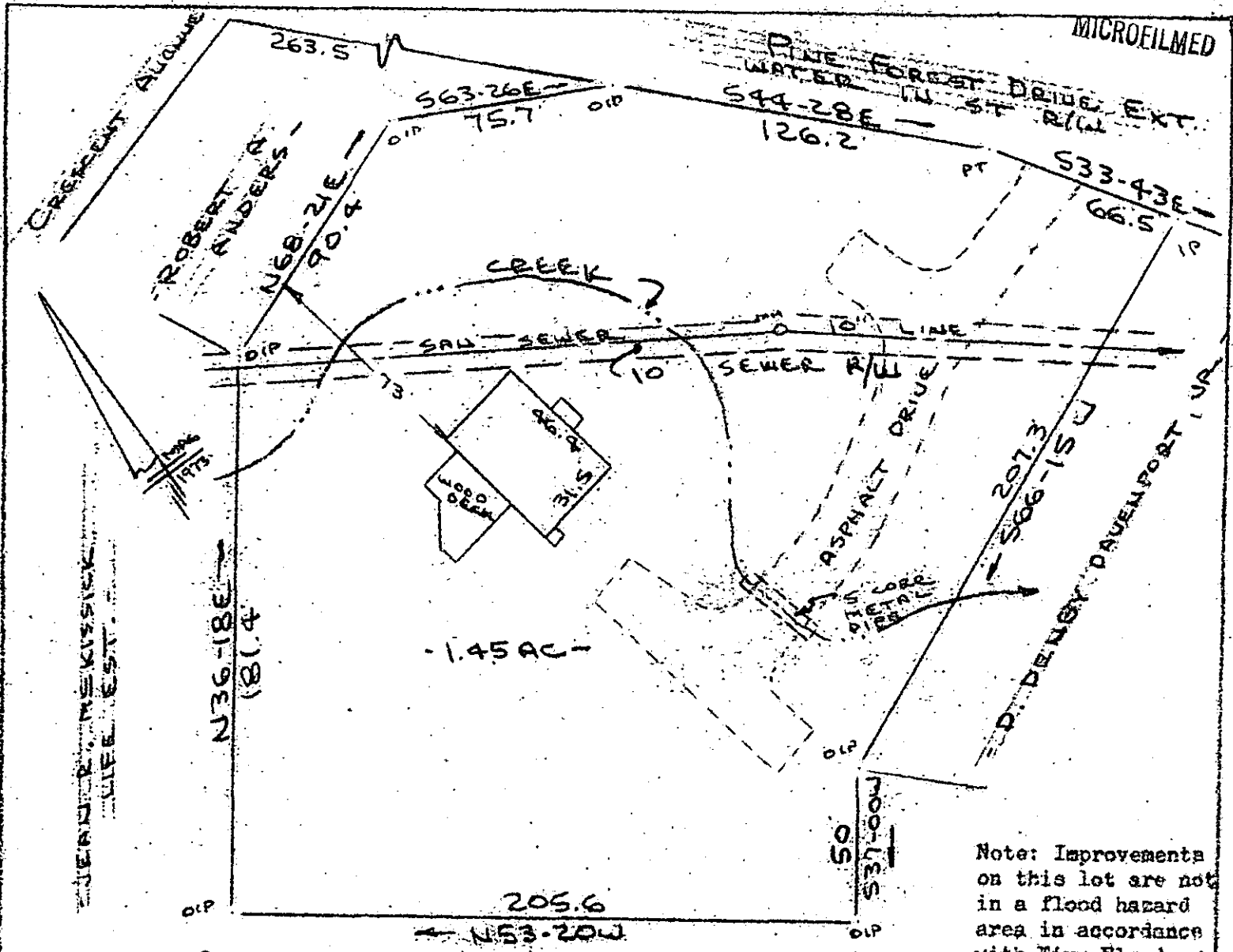

Note: Improvements on this lot are not in a flood hazard area in accordance with Firm Flood Insurance Rate Map - City of Greenville, S. C. Panel 8 of 11 Community Panel No. 450091 0008 A.

JEAN R. MEKISSICK, LIFE EST. -  
 PROPERTY OF  
 C. NELSON GARRISON  
 CITY OF GREENVILLE, S. C.  
 SCALE: 1" = 50' 31 JAN 1986

FILED  
 GREENVILLE CO., S.C.  
 FEB 6 10 01 AM '86  
 DONNIE S. TANKERSLEY  
 R.M.C.

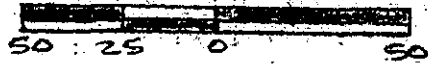

This is to certify that on the 31st day of January, 1986, I surveyed the property shown on this plat, being known as 1.45 acres on plat of PROPERTY OF C. NELSON GARRISON and recorded in the RMC Office Greenville County, S. C., in Plat Book at Page ; and that the property lines, walls and buildings are as shown hereon, and that the walls and buildings located on said lot do not encroach or project on adjacent street or property, and that no adjacent walls or buildings encroach or project on said premises, and no power lines cross this property except as shown hereon.

12-K-5 26004 ✓  
 FEB 6 1986  
 CAROLINA SURVEYING FE-686  
 Greenville, S. C.

R. B. Bruce  
 R. B. Bruce, R.L.S. 1952  
 014  
 Recordable Plat