

LOCATION MAP N/S
A PORTION OF CO. TAX MAP NO.
588.2-1-12

REFERENCE PLAT
"PROPERTY OF W.M. HUMBERT"
BY C.O. RIDDLE, SEPT. 1970

W. M. HUMBERT
N 79-49E 210'



1.51 ACRES

W. M. HUMBERT

W. M. HUMBERT

N 05-56W 315'

S 05-56E 315'

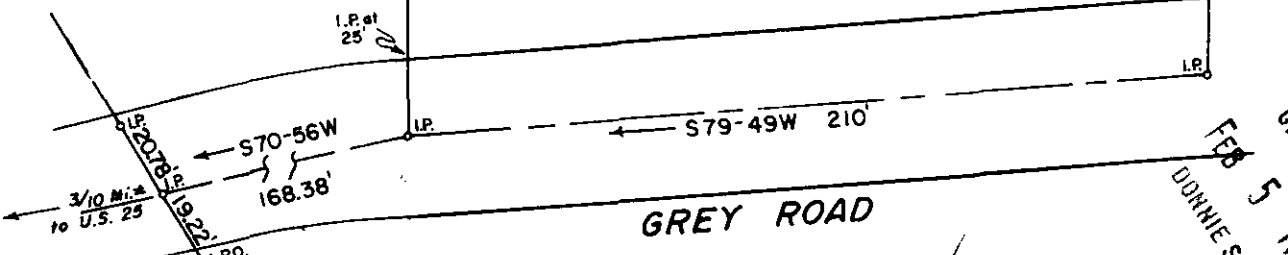

GREY ROAD

12-K-3

25904 ✓

SURVEY FOR
WILLIAM MICHAEL SLEY
HUMBERT

GREENVILLE CO., S.C.
JUNE 11, 1985

"I CERTIFY THAT THE RATIO OF PRECISION OF THE FIELD SURVEY IS 1/10,000, AND THE AREA WAS DETERMINED BY D.M.D. METHOD."

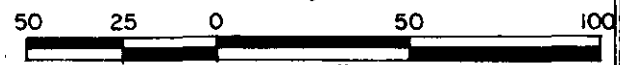

SCALE 1" = 50'

C.O. RIDDLE, REG. L.S. 1347

FILED
GREENVILLE CO., S.C.
FEB 5 11 56 AM '86
DONNIE S. TANKERSLEY
R.L.C.