

He shall stand at the latter day upon the earth.

MICROFILMED

AP 17409

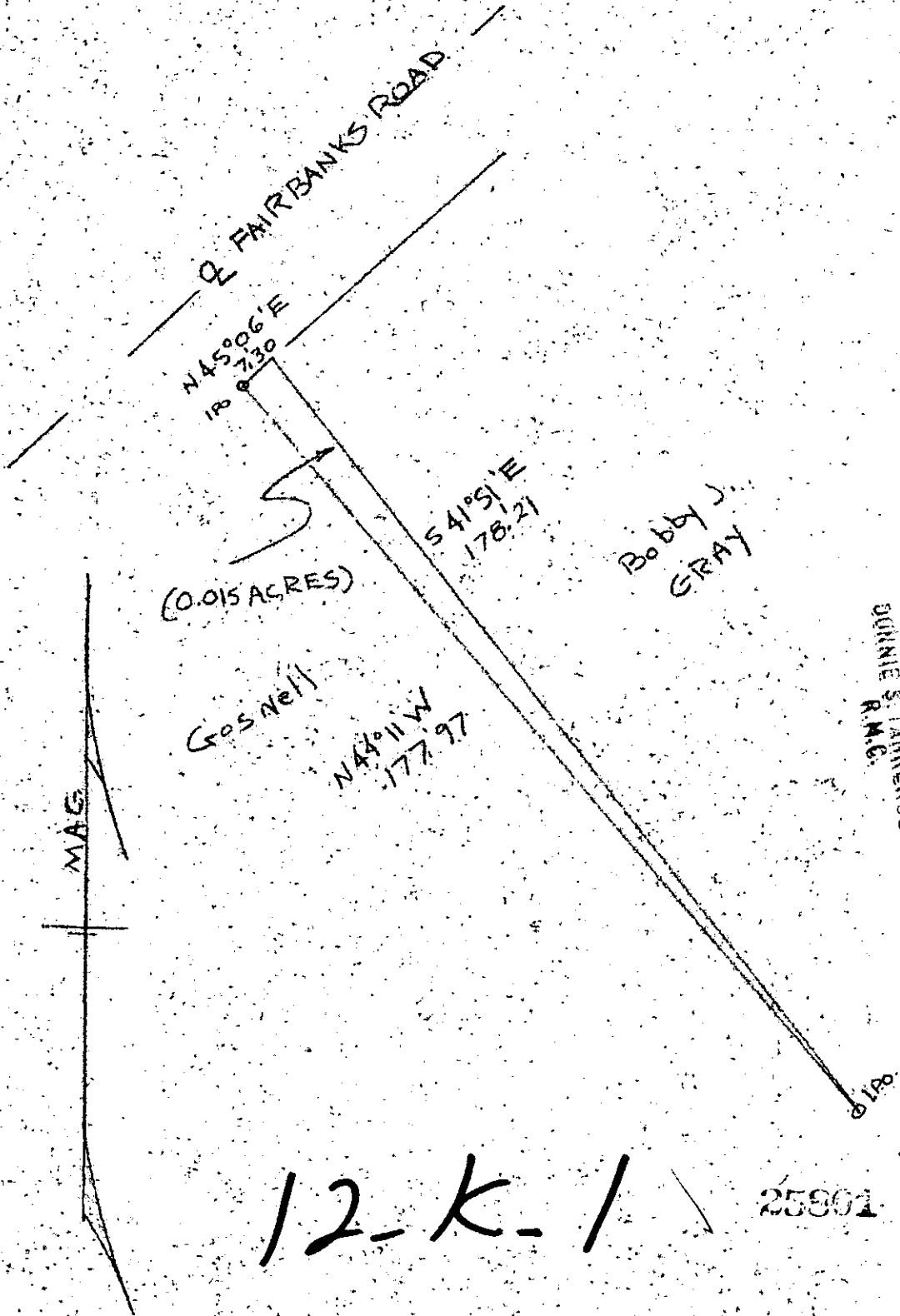

12-K-1

25801

State SOUTH CAROLINA

SINCE 1909
SMITH

County GREENVILLE

Jimmy Goswell

John C. Smith & Son
R.L.S. # 1443 & 7882
P.O. Box 732 Easley, SC
29640 / 803-859-5729

I HEREBY CERTIFY THAT THE RATIO OF PRECISION OF THE FIELD SURVEYS IS 17:10,000 AS SHOWN HEREON AND THE AREA WAS DETERMINED BY DMD METHOD OF AREA CALCULATION



Date DRAWN 7-18-85

JCS

John C. Smith of J.C. Smith III

Ref. Bob GRAY - 2-22-85