

MICROFILMED

NORTH MAIN STREET  
WATER & SEWER IN ST. E/W

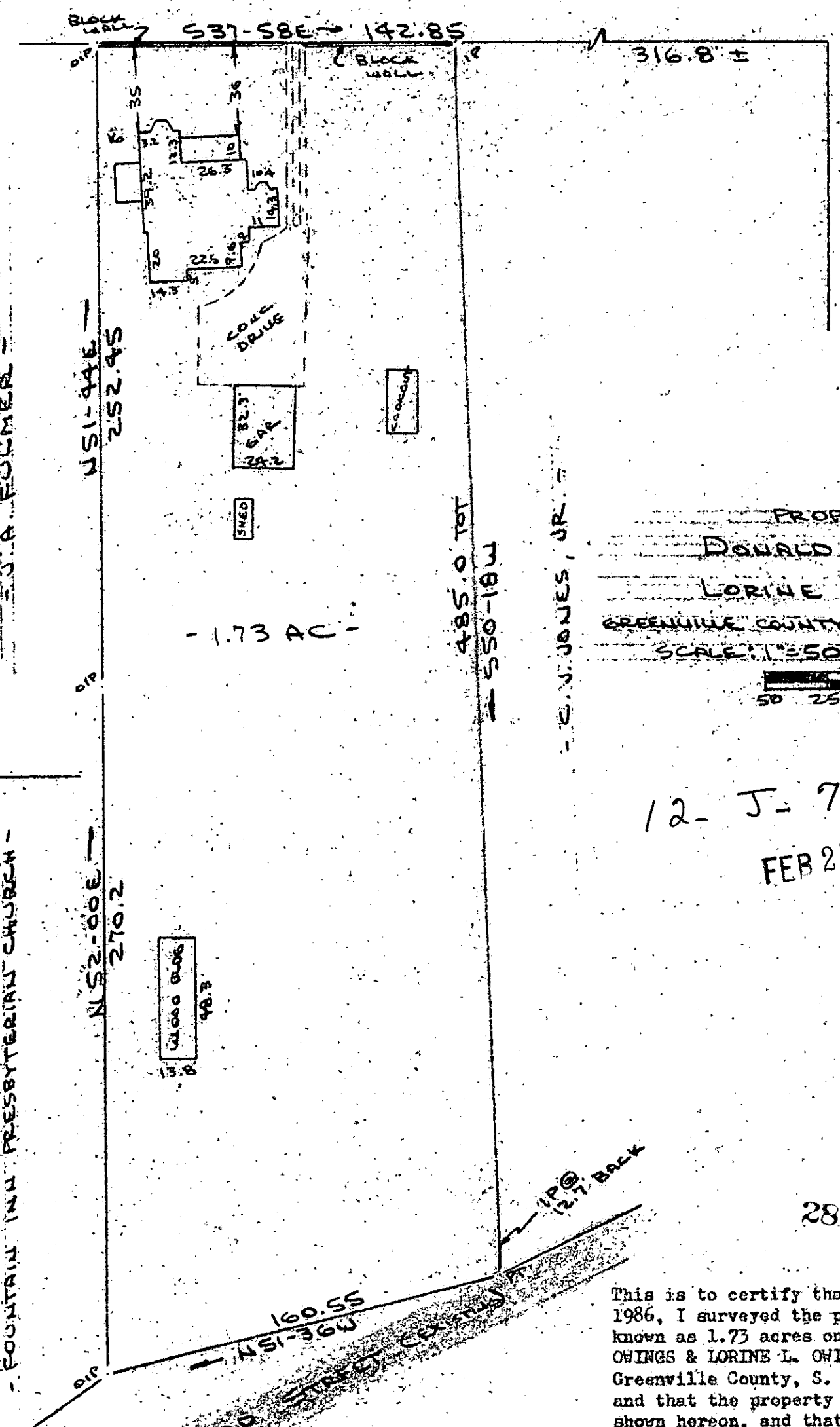

FAIRVIEW STREET

Note: Improvements on this lot are not in a flood hazard area.

PROPERTY OF  
 DONALD B. OWINGS  
 LORINE L. OWINGS  
 GREENVILLE COUNTY, FOUNTAIN INN, S.C.  
 SCALE: 1"=50' 20 JAN 1986



12-J-78  
 FEB 27 1986

FILED  
 GREENVILLE CO., S.C.  
 FEB 27 3 16 PM '86  
 DONNIE S. TANKERSLEY  
 R.M.C.

28177 ✓

This is to certify that on the 20th day of January, 1986, I surveyed the property shown on this plat, being known as 1.73 acres on plat of PROPERTY OF DONALD B. OWINGS & LORINE L. OWINGS and recorded in the RMC Office Greenville County, S. C., in Plat Book \_\_\_\_\_ at Pg. \_\_\_\_\_ and that the property lines, walls and buildings are as shown hereon, and that the walls and buildings located on said lot do not encroach or project on adjacent walls or buildings encroach or project on said premises, and no power lines cross this property except as shown hereon.

CAROLINA SURVEYING  
 Greenville, S. C. CO.

3 FE 27 86  
 R. B. Bruce, RLS # 1982  
 Recordable Plat