

W. A. SLOAN

FILED  
GREENVILLE CO., S.C.  
FEB 24 10 34 AM '86  
DUNNIE S. TANKERSLEY  
R.M.C.

W. A. SLOAN

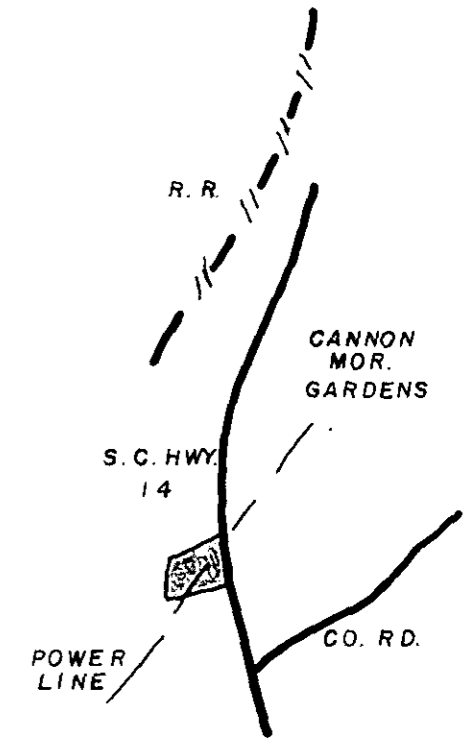
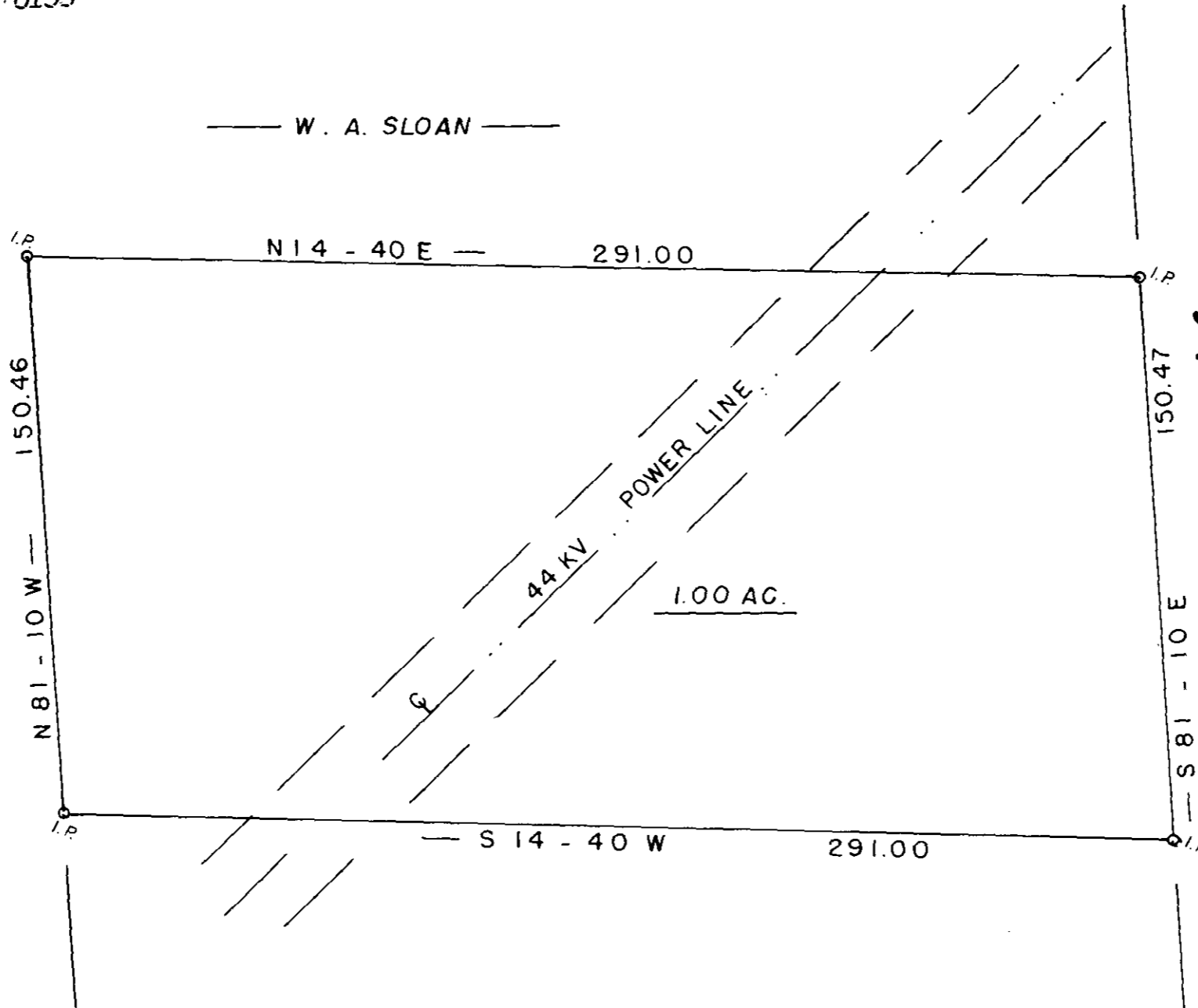

FEB 24 1986

12-J-72

27726

SURVEY FOR  
W. A. SLOAN  
MARY LOU SLOAN

GREENVILLE CO. SOUTH CAROLINA

WEBB SURVEYING & MAPPING GROUP  
P.O. BOX 4756 - 29608

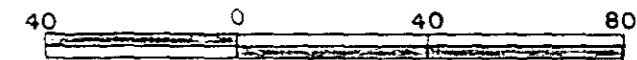

SCALE 1" = 40 FT.  
DATE FEB. 1986

- I HEREBY CERTIFY THE RATIO OF PERECSON OF THE FIELD SURVEY IS 1/10,000. THE AREA WAS DETERMINED BY D.M.D. CALCULATION
- I HEREBY CERTIFY THAT THE PROPERTY LINES AND ANY IMPROVMENTS ARE CORRECT AND NO VISIBLE ENCROACHMENTS EXIST UNLESS OTHERWISE SHOWN
- THIS PROPERTY IS SUBJECT TO ANY EASEMENTS OR RIGHT OFWAYS OF RECORD OR NOT OF RECORD
- THIS P.R.O. IS NOT WITHIN A FLOOD HAZARD AREA

REF. PLAT OF W. A. SLOAN  
BY WEBB SURVEYING AUG 1985

B. B. R. 334 - 1 - PT. II

5-48