

SUMMARY



CERTIFICATE OF APPROVAL FOR RECORDING

"I hereby certify that the subdivision plat shown hereon has been found to comply with the Subdivision Regulations for Greenville County and that it has been approved for recording in the office of the County Register of Mesne Conveyance."

Feb 21 1986 *Lisa A. Horne* MASSEY *df*
 DATE DIRECTOR OF PLANNING
 GREENVILLE COUNTY PLANNING COMMISSION

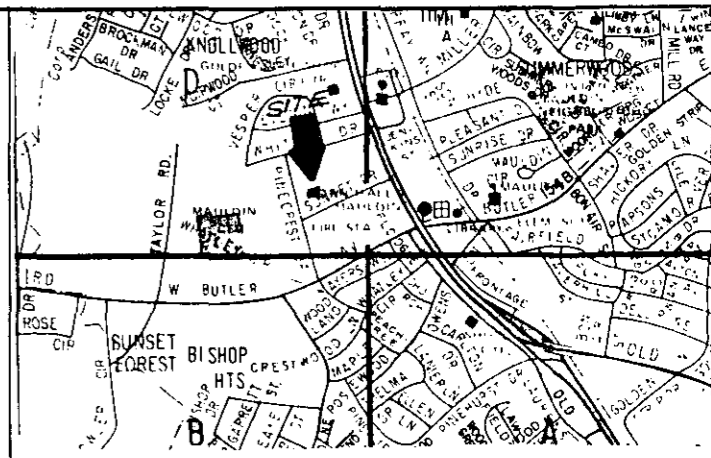

LOCATION MAP

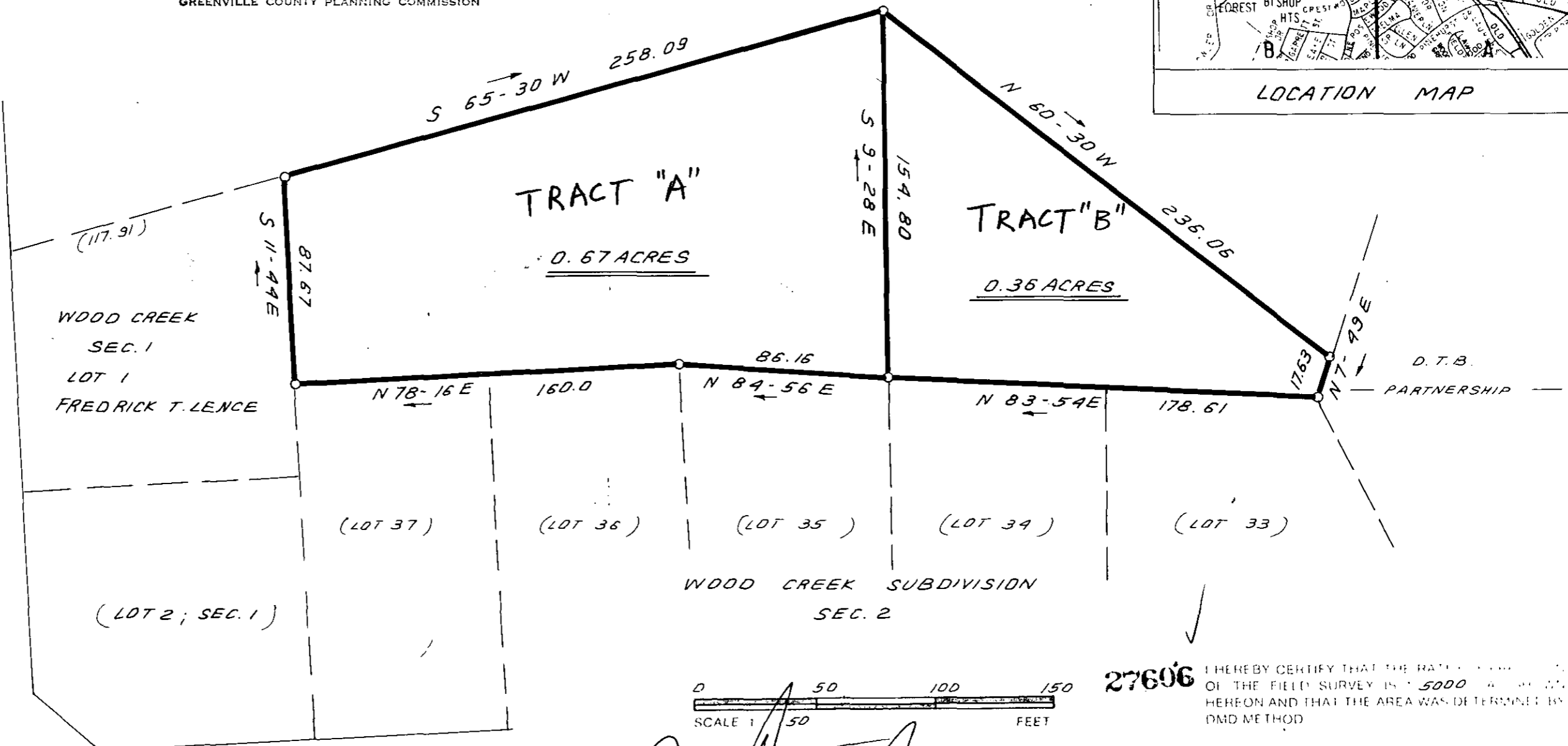

FILED
 GREENVILLE CO., S.C.
 FEB 21 2 22 PM '86
 DONNIE S. TANKERSLEY
 R.M.C.

PINE CREST DRIVE

SUNSET DRIVE

WOOD CREEK CIRCLE

IRON PINS AT ALL CORNERS



27606 I HEREBY CERTIFY THAT THE RATIO OF THE FIELD SURVEY IS 1" = 5000' AND THAT THE AREA WAS DETERMINED BY DMD METHOD

STATE OF SOUTH CAROLINA
 REGISTERED LAND SURVEYOR
 JAMES R. FREELAND
 NO. 4781

STATE OF SOUTH CAROLINA
 GREENVILLE COUNTY

FREELAND & ASSOCIATES
 Engineers • Land Surveyors
 318 WEST STONE AVENUE
 GREENVILLE, S.C.
 (803) 271-4924

SURVEY FOR
 FREDRICK T. LENCE

12-J-67

PLAT BOOK	
DEED BOOK	
TAX MAP	
PARTY CHIEF	
DRAWN	B.R.
DATE	2-6-86
DWG NO	12,600